86. Midnight

John Dowland

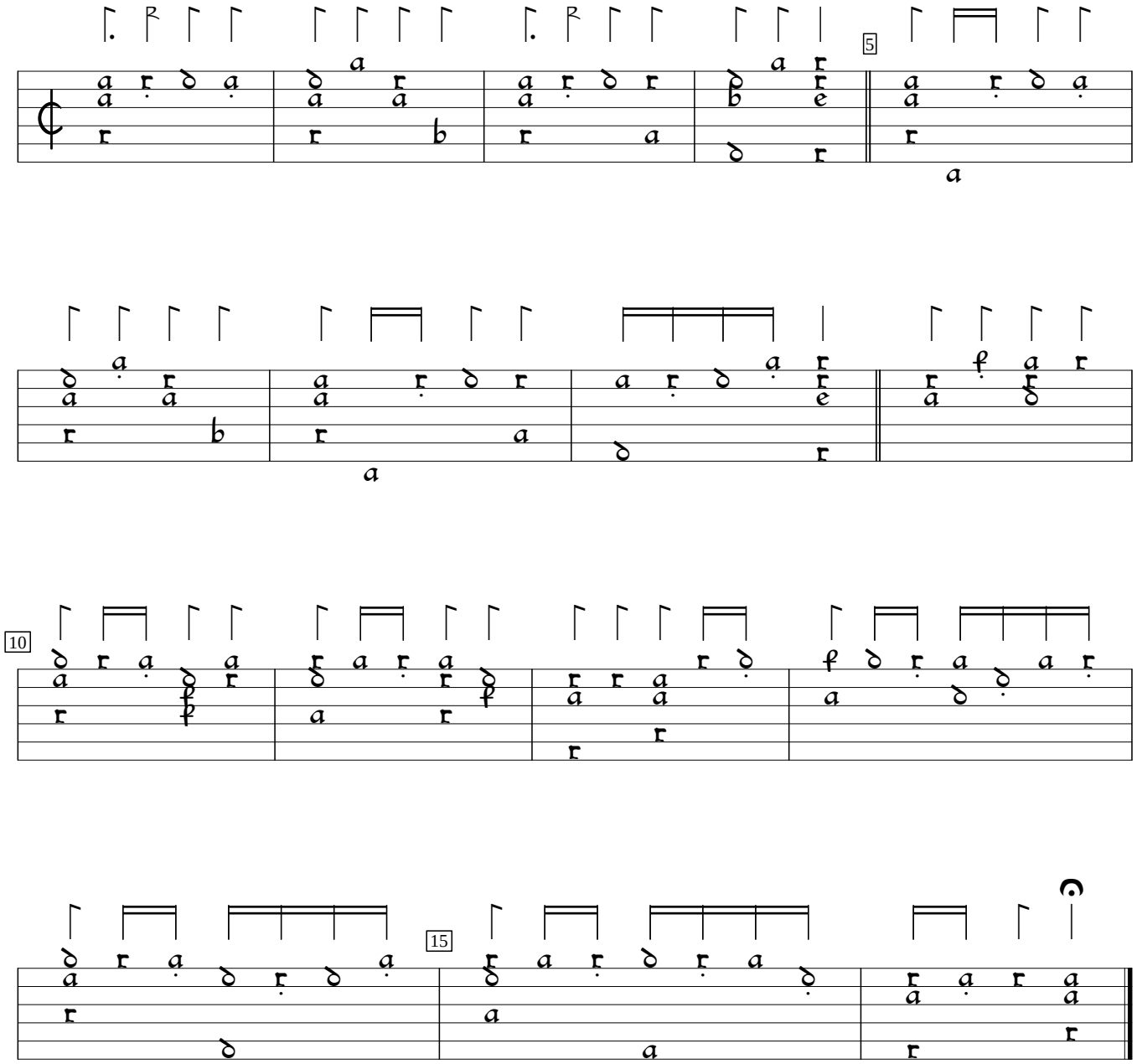

GB-Lspencer:Private Library Robert Spencer Margaret Board Lute Book (1625), f.26vb. Encoded and edited by Sarge Gerbode.