1. Lo Spagnoletto

Cesare Negri

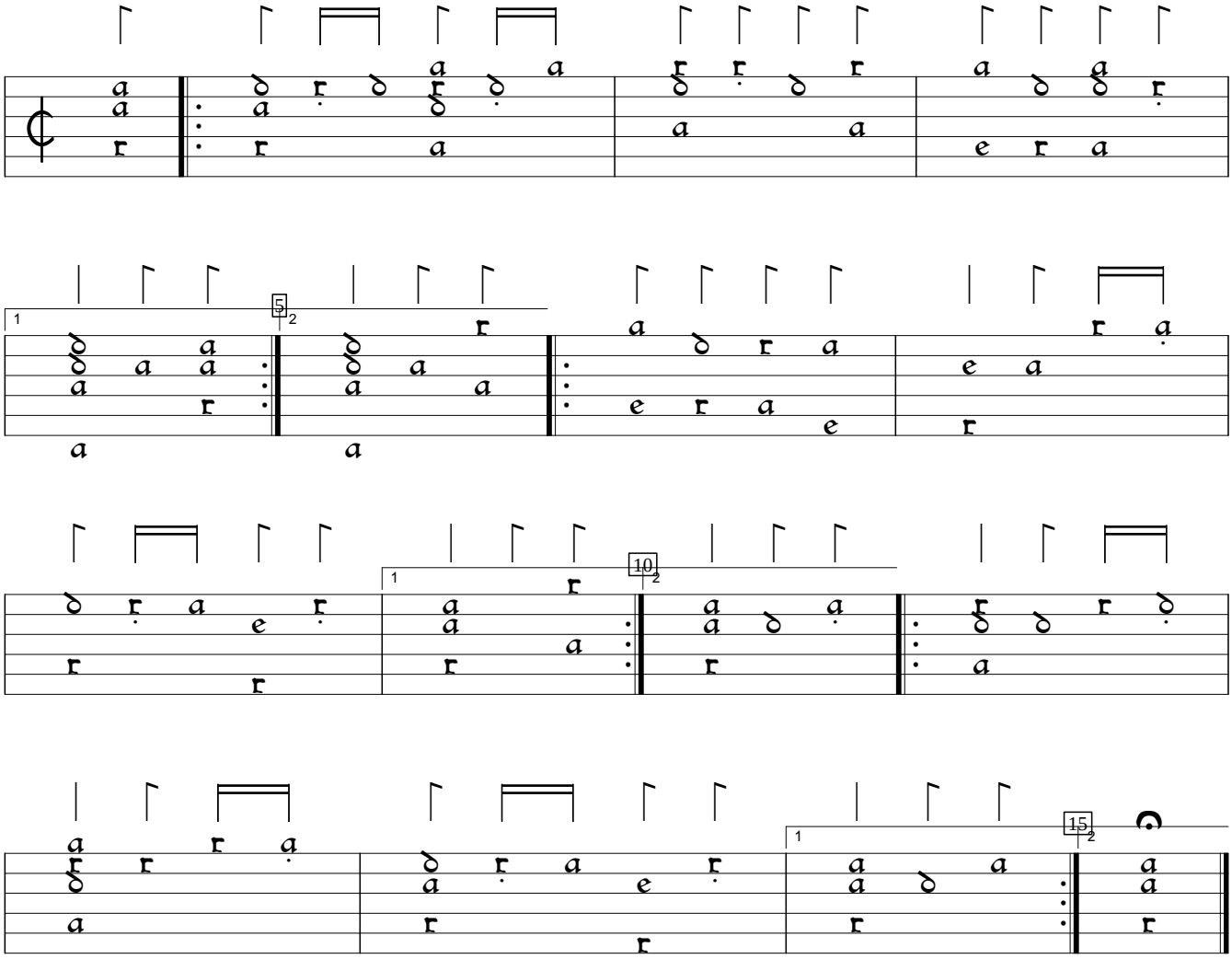

Nuove Inventioni di balli (1604), p.117. Encoded and edited by Sarge Gerbode.