Qui tollis peccata mundi

From Missa pange lingua

Vincenzo Capirola

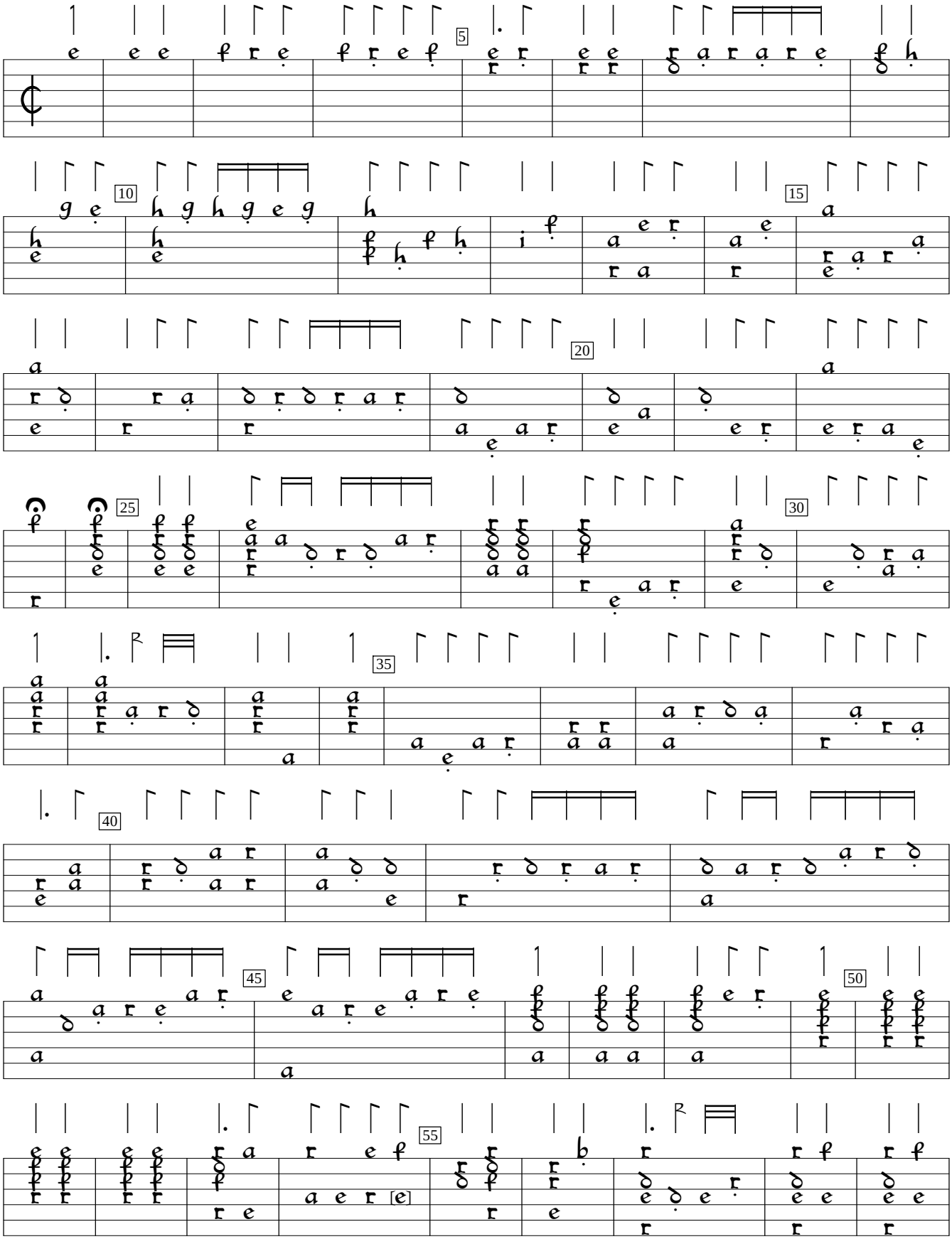

1)

1) Stet, pace Gombosi.

US-Cn:Newberry Library VM 140.C25:Capirola lute book (1517), f.66v. Encoded by Göran Crona; edited by Sarge Gerbode.

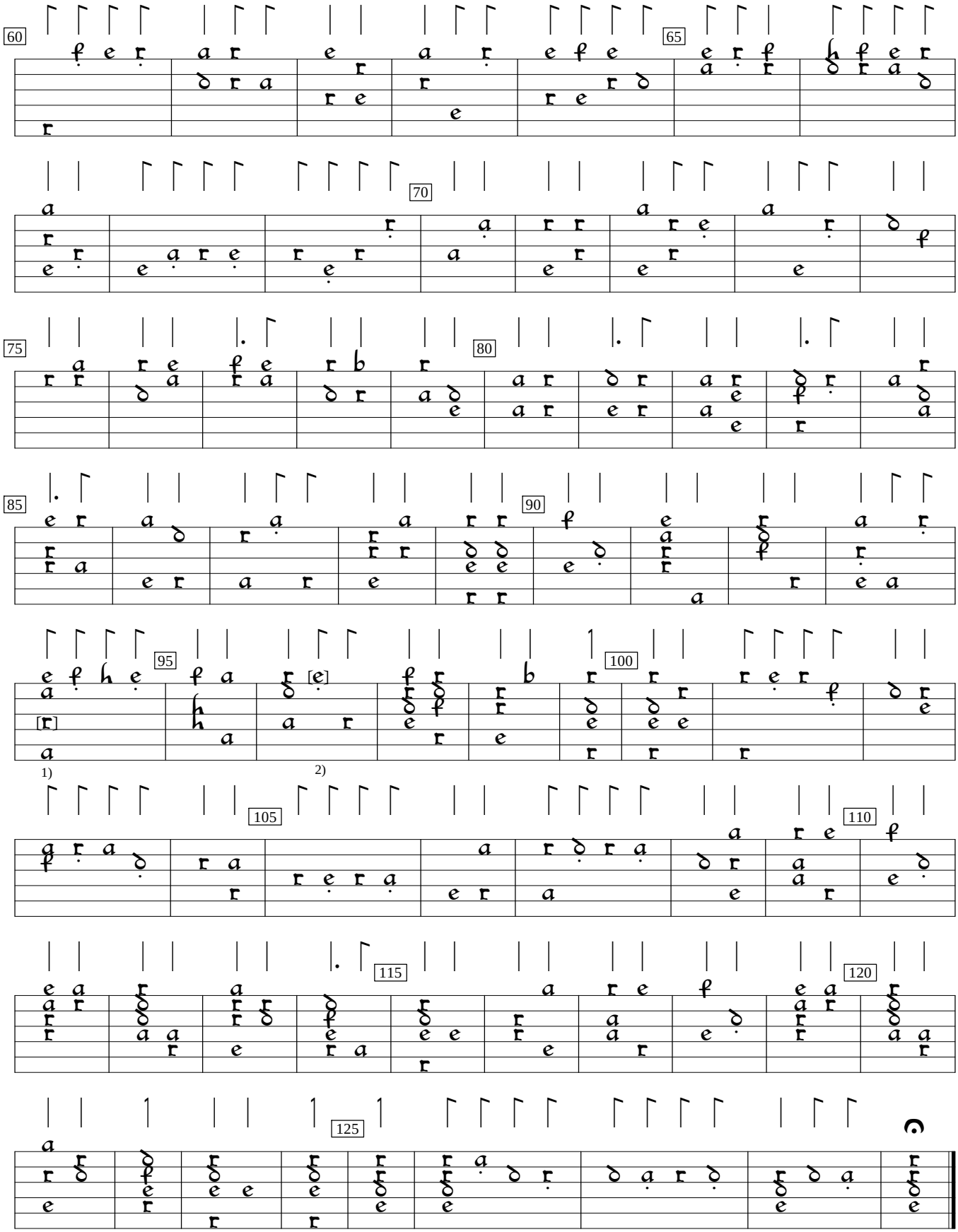

1) Note added by Gerbode.
2) C in orig. (Gombosi emendation).