37. Bassadanza la Spagna

Vincenzo Capirola

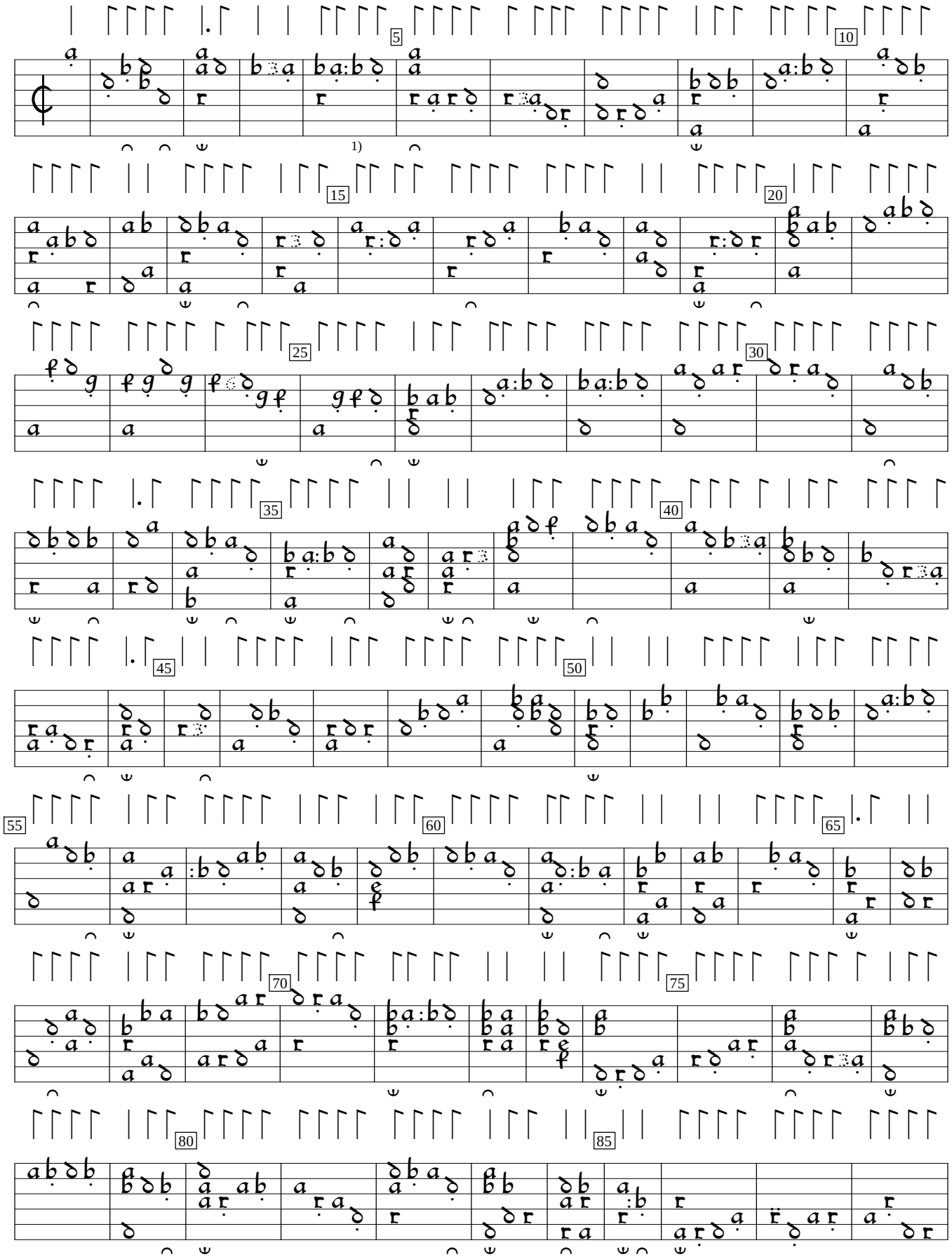

1) Double dot over "b", "d", and "f" moved to left side for legibility.

US-Cn:Newberry Library VM 140.C25:Capirola lute book (1517), f.61. Encoded by Göran Crona; edited by Sarge Gerbode.

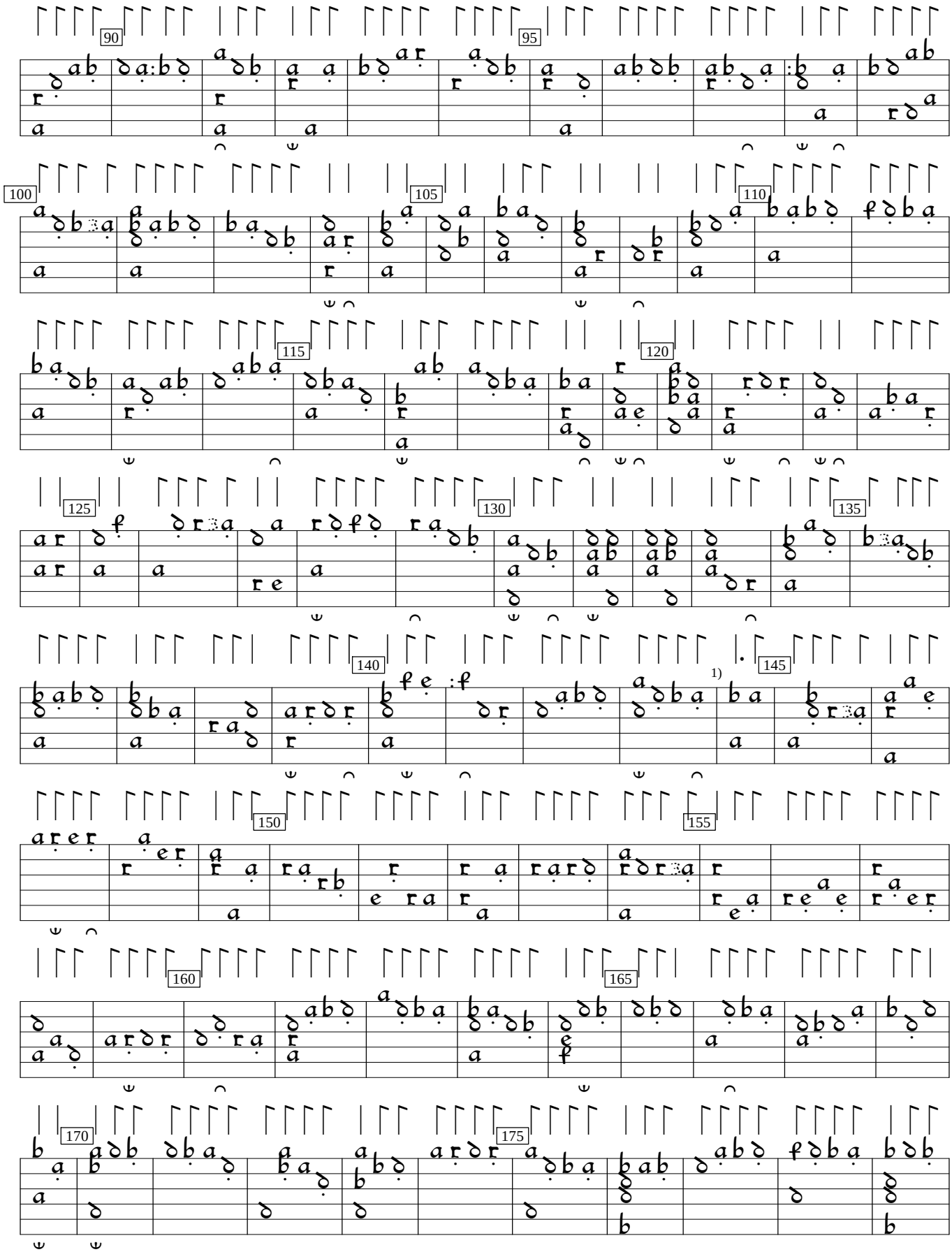

1) Measure added by Gombosi.

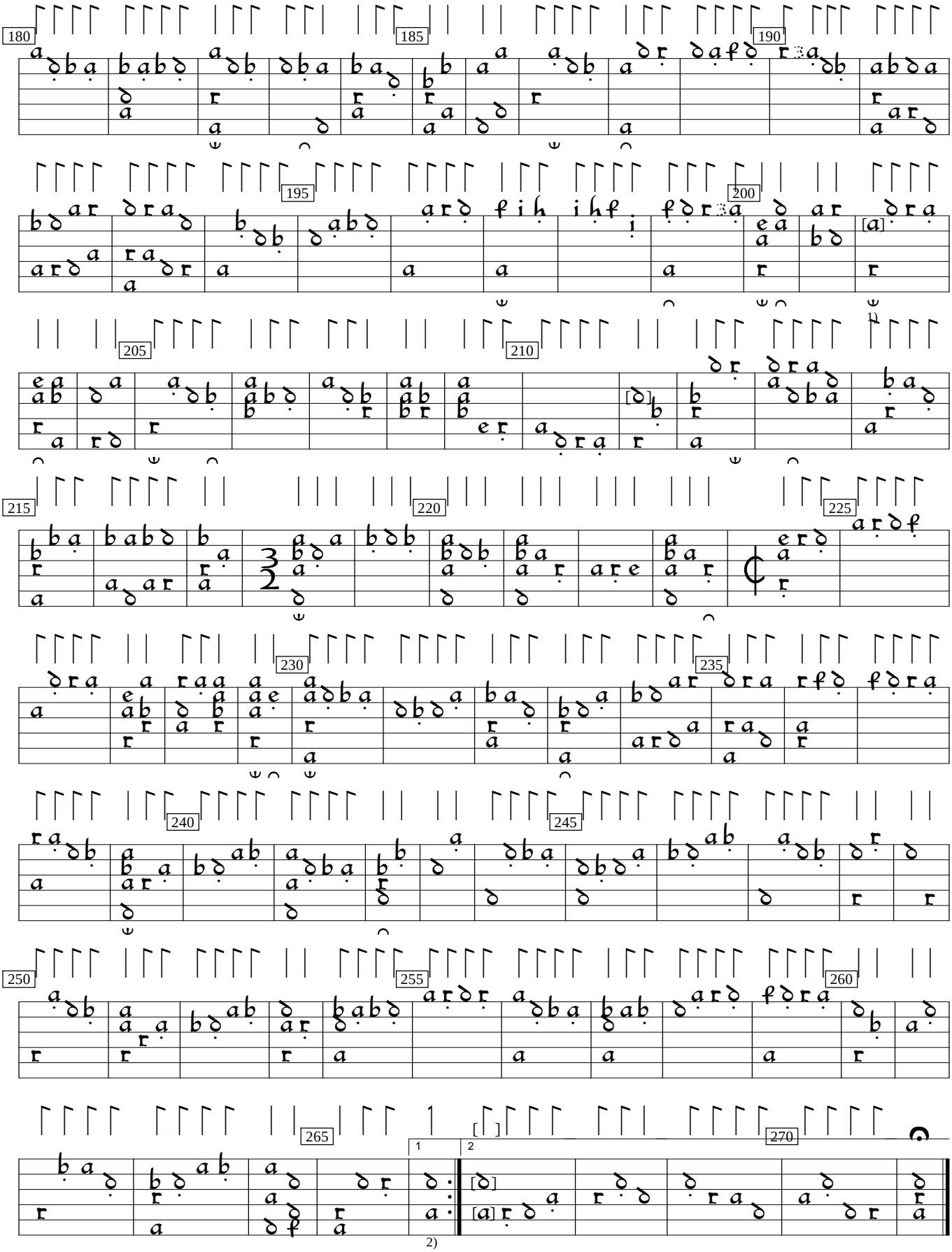

1) Notes in brackets added by Otto Gombosi.

2) 1st and 2nd endings and repetition sign added by Gombosi.