77. Preamble

Giovanni A. Terzi

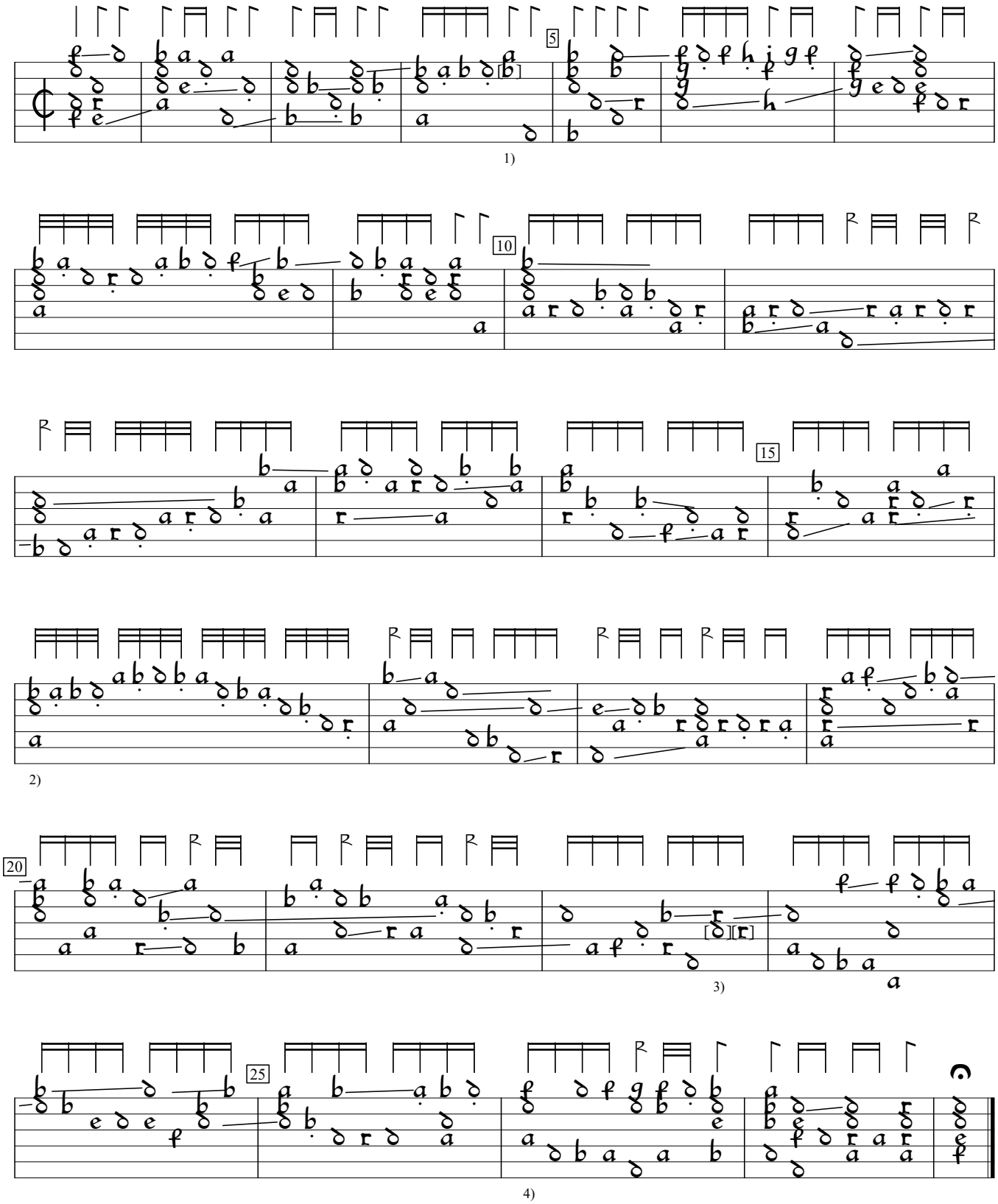

1) a in orig.
2) Rhythm flag one note to right in orig.
3) sic. Slightly better might be one course lower for these 2 notes.
4) Rhythm flags mangled in last 3 bars. See Appendix for originas.

Intavolatura di Liuto, v.2 (1599), p.95a. Encoded and edited by Sarge Gerbode.

Appendix
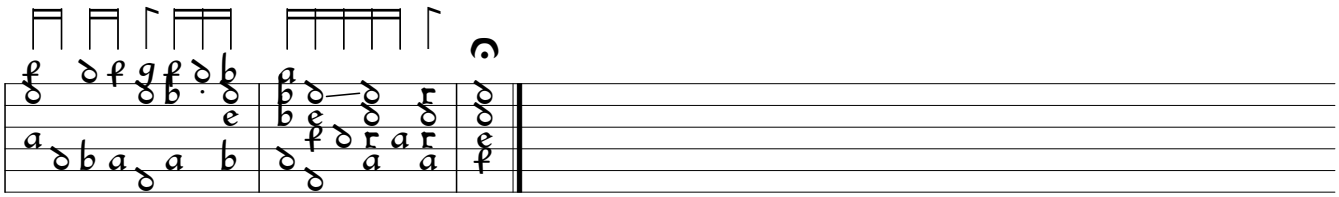
Original last 3 bars.