32. Verra ma il dì

(à 5 - Costanzo Porta)

Giovanni A. Terzi

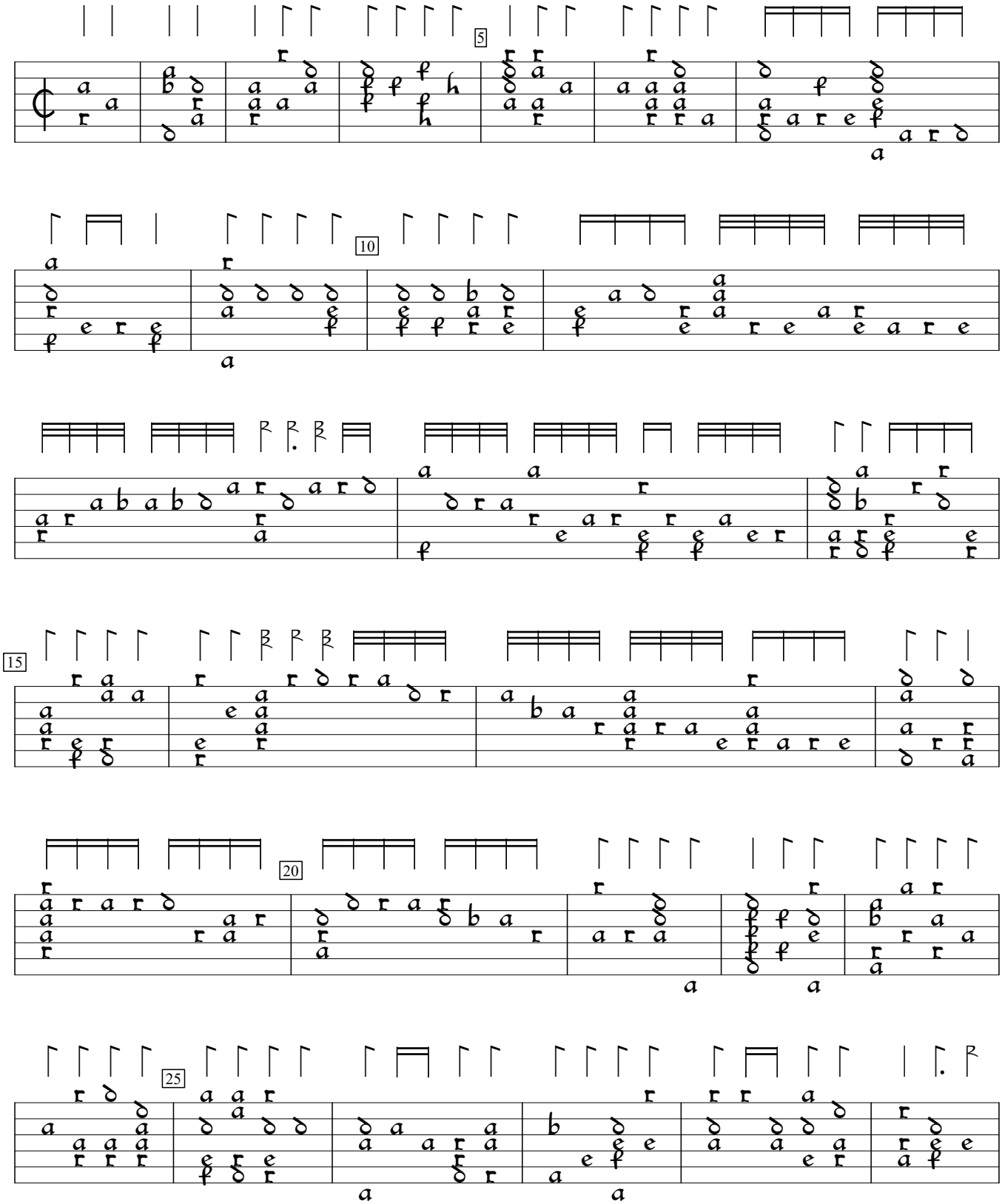

Intavolatura di Liuto, v.1 (1593), p.90. Encoded and edited by Sarge Gerbode.

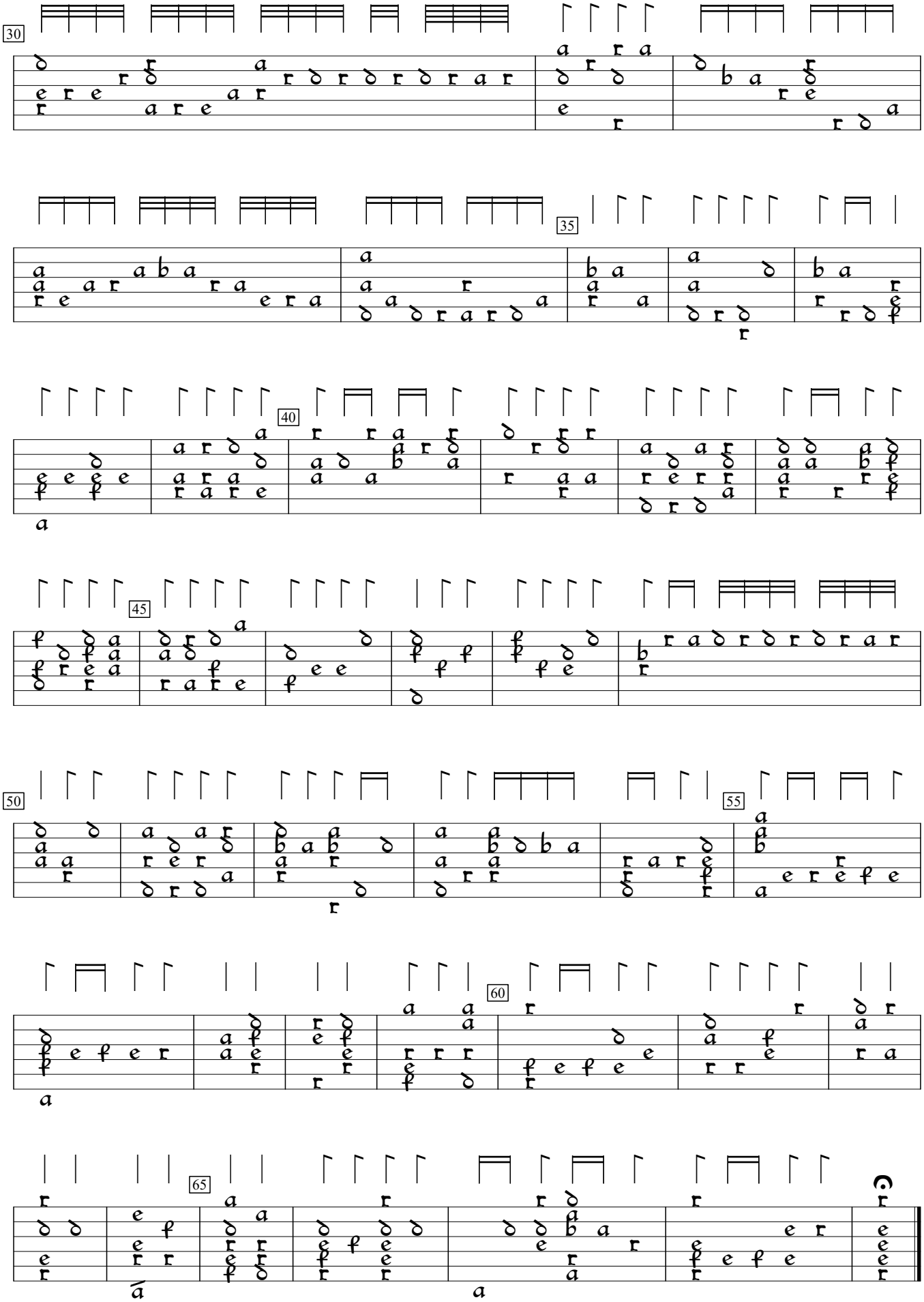
30
35
40
45
50
55
60
65