6. Surrexit

(à 5 - Marc'Antonio Ingegnero)

Giovanni A. Terzi

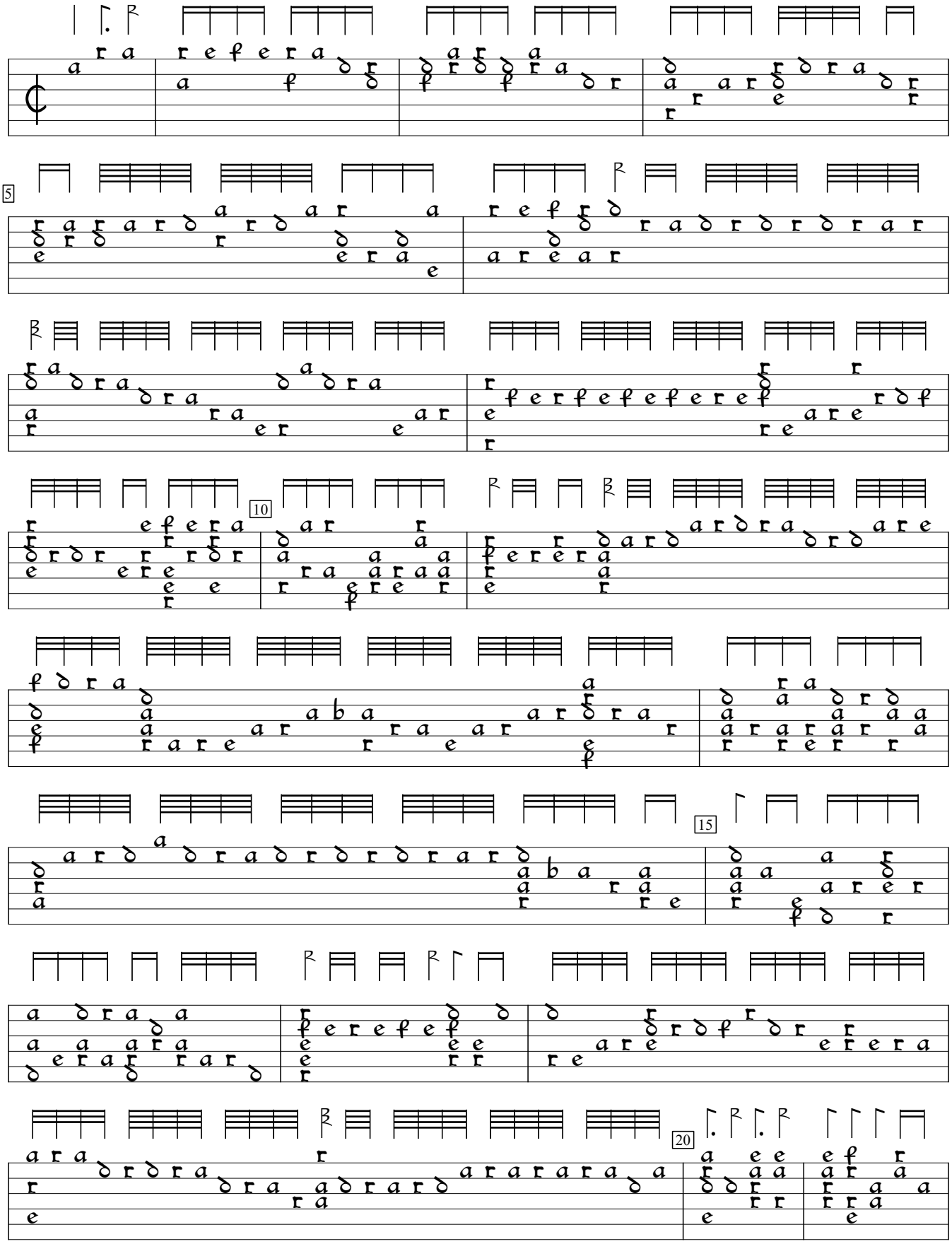

1)

1) Rhythm flag double value in orig.

Intavolatura di Liuto, v.1 (1593), p.11. Encoded and edited by Sarge Gerbode.

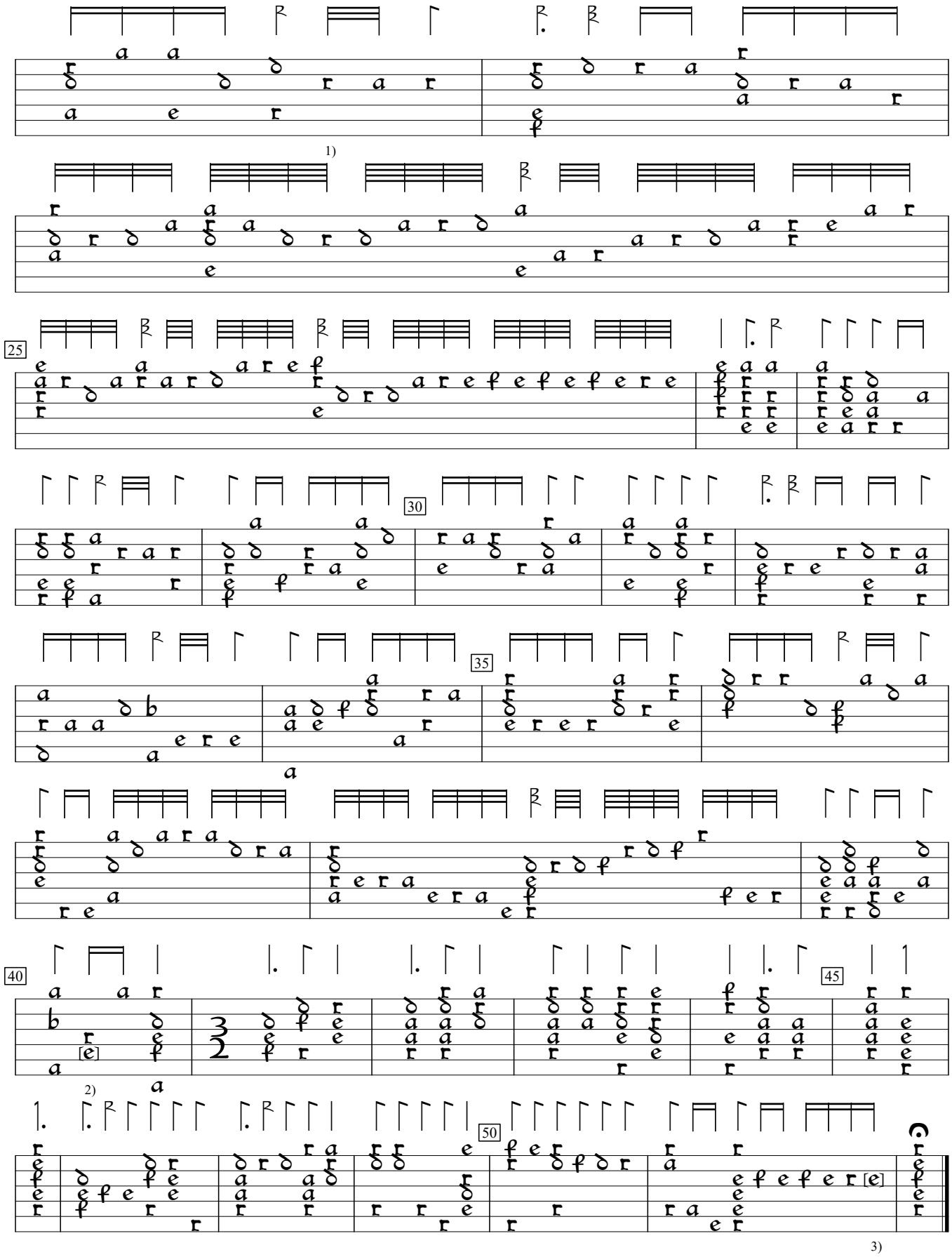

1) Rhythm flag double value in orig.
2) d in orig.
3) f in orig.