2. Fantasy 2

Albert de Rippe

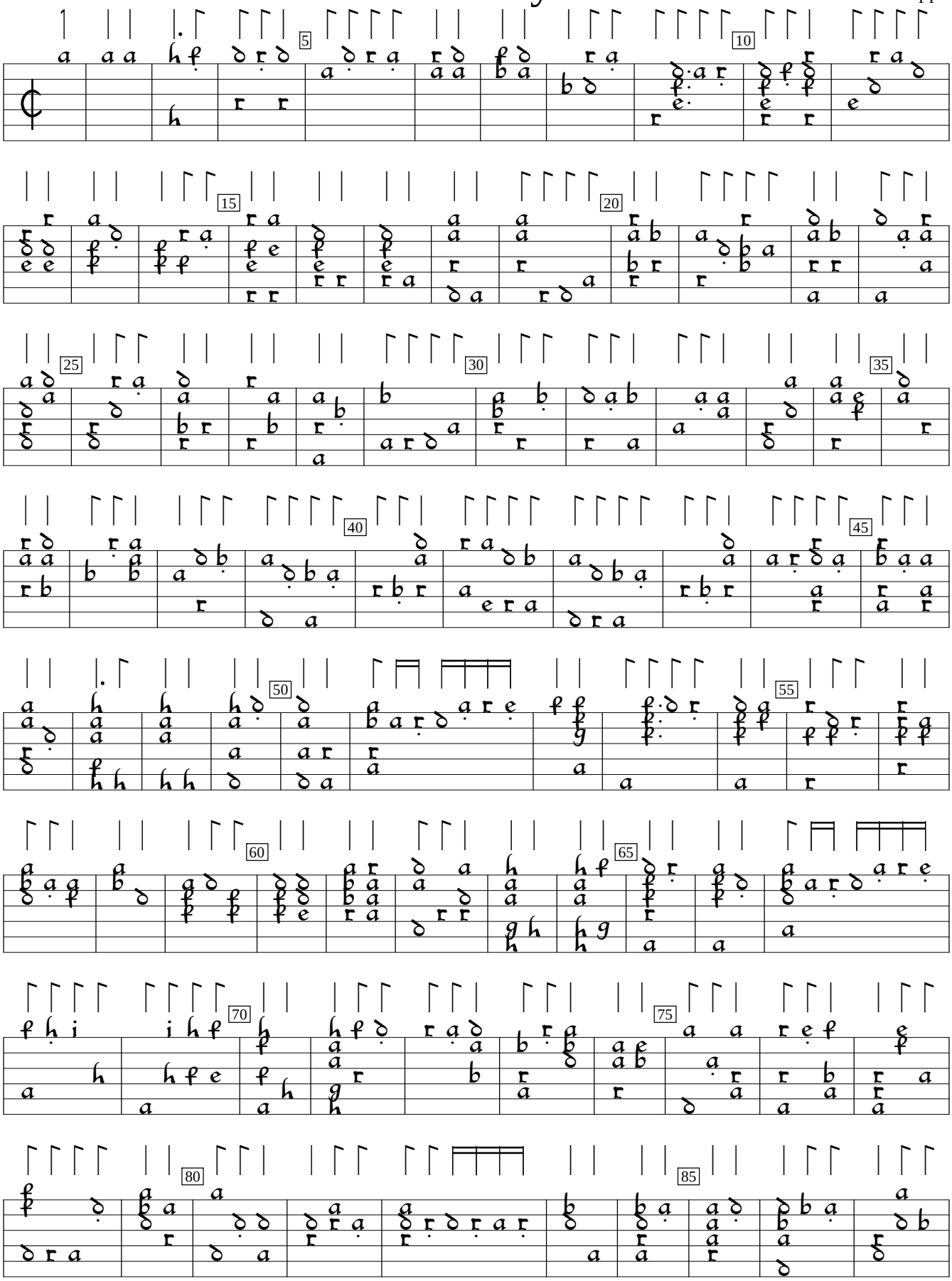

Tabulature de Leut, v.1 (1552), f.6. Encoded and edited by Sarge Gerbode.

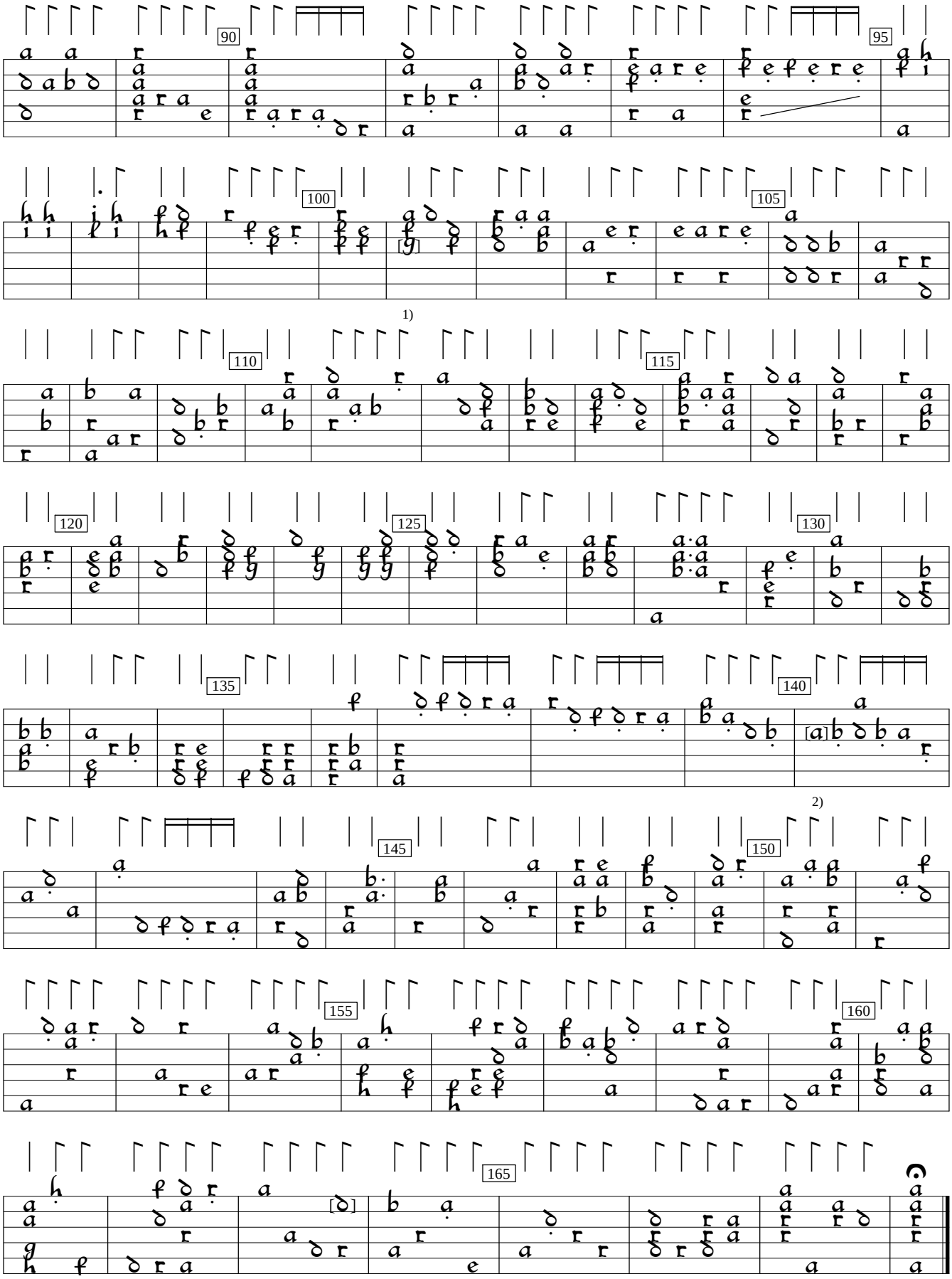

1) f in orig. See bars 95-97 for parallel construction.
2) 2nd course in orig. -- line error.
3) Course 3 in orig.