72. Magnum hereditatis

(à 4 - Adrian Willaert)

Simon Gintzler

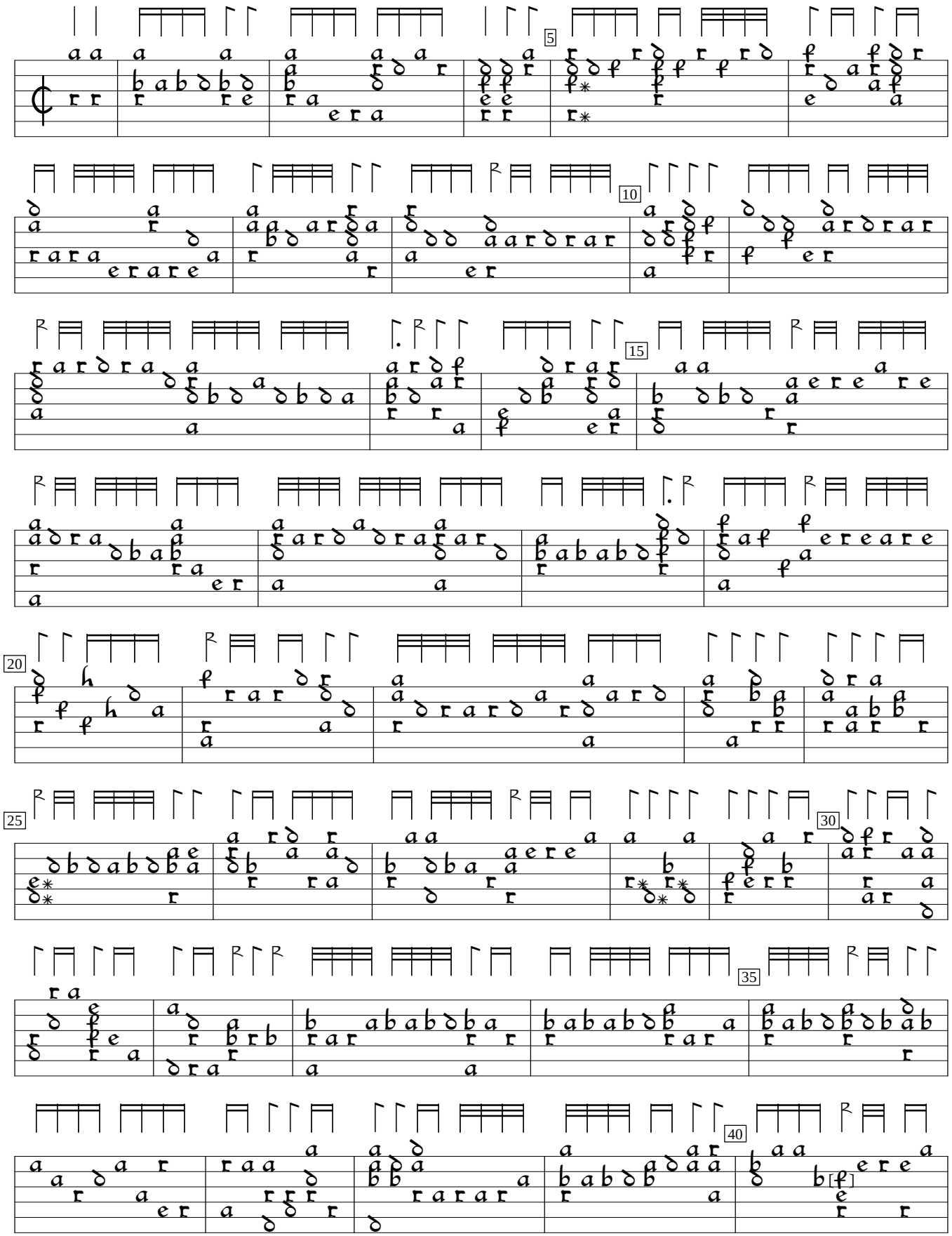

1) d in orig.

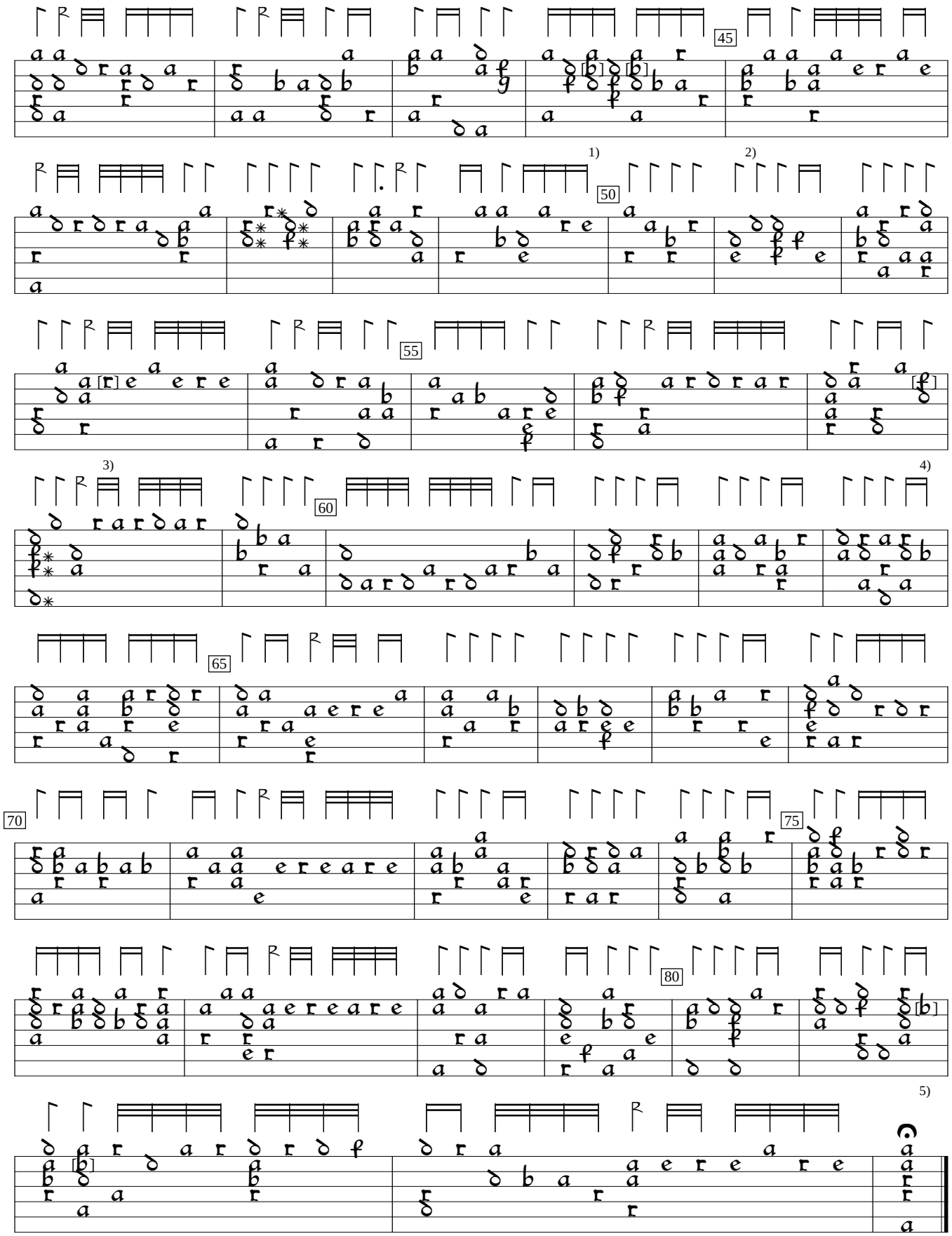

1) 2 notes c in orig.
2) Chord x/c/a/a/x/x in orig.
3) e in orig.
4) Note one course higher in orig.
5) 2 bracketed notes c in orig.