52. O triste adieu

Jean Louys

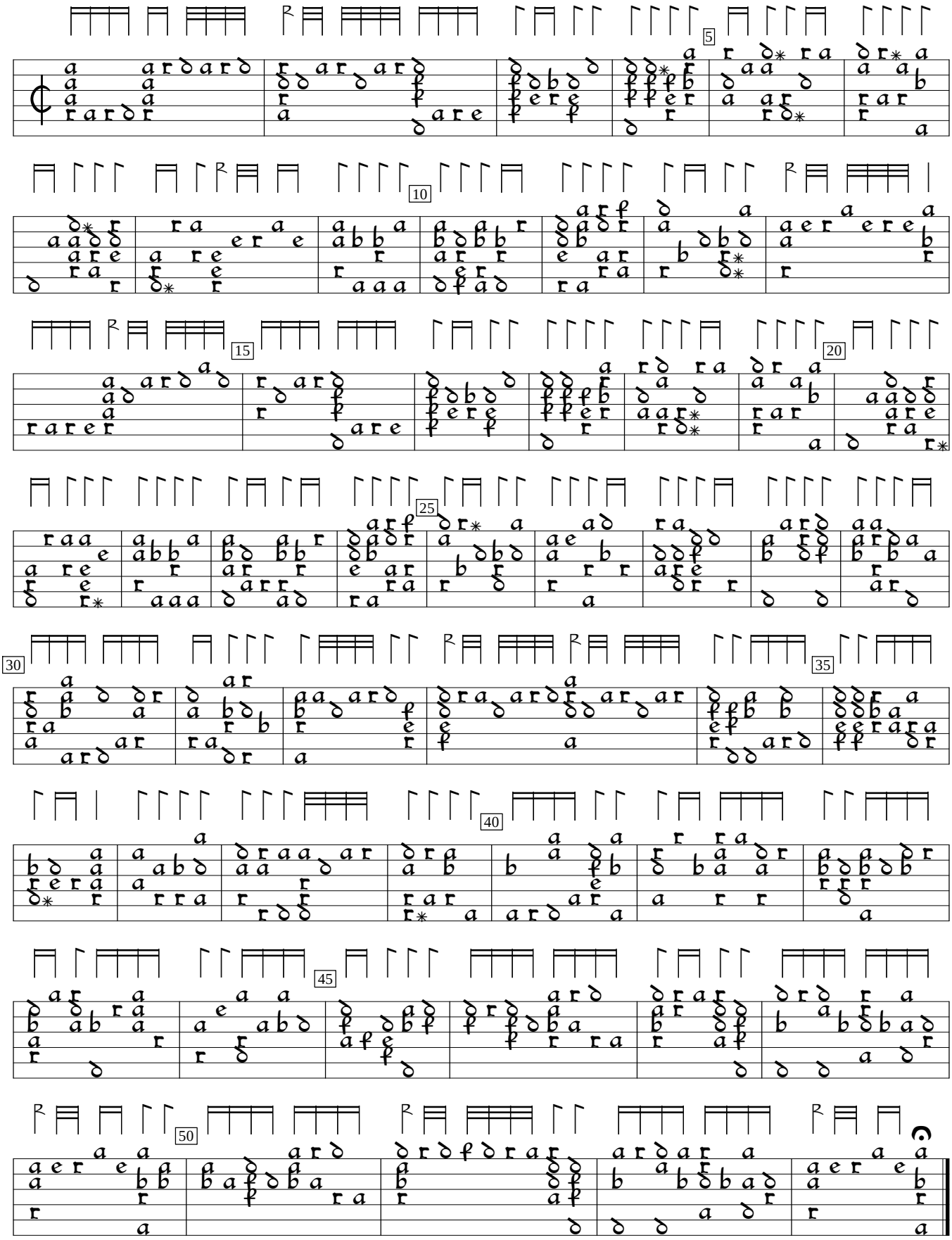

Pierre Phalèse Hortus Musarum, v.1 (1552), p. 43. Encoded and edited by Sarge Gerbode.