18. Soneto

Enriquez de Valderrábano

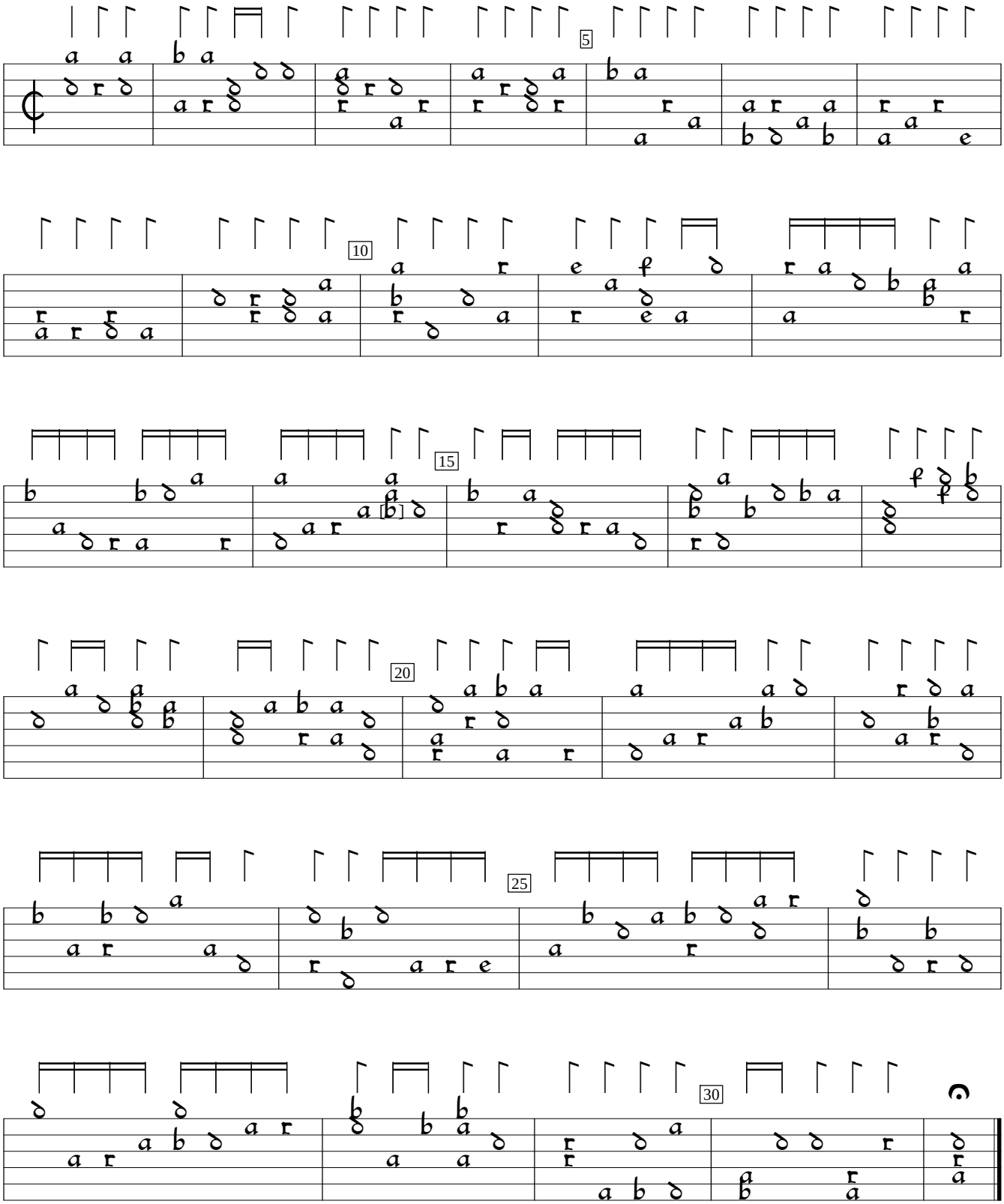

Pierre Phalèse Hortus Musarum, v.1 (1552), p. 17b. Encoded and edited by Sarge Gerbode.