1. Fantasia 1

Jean Paul Paladin

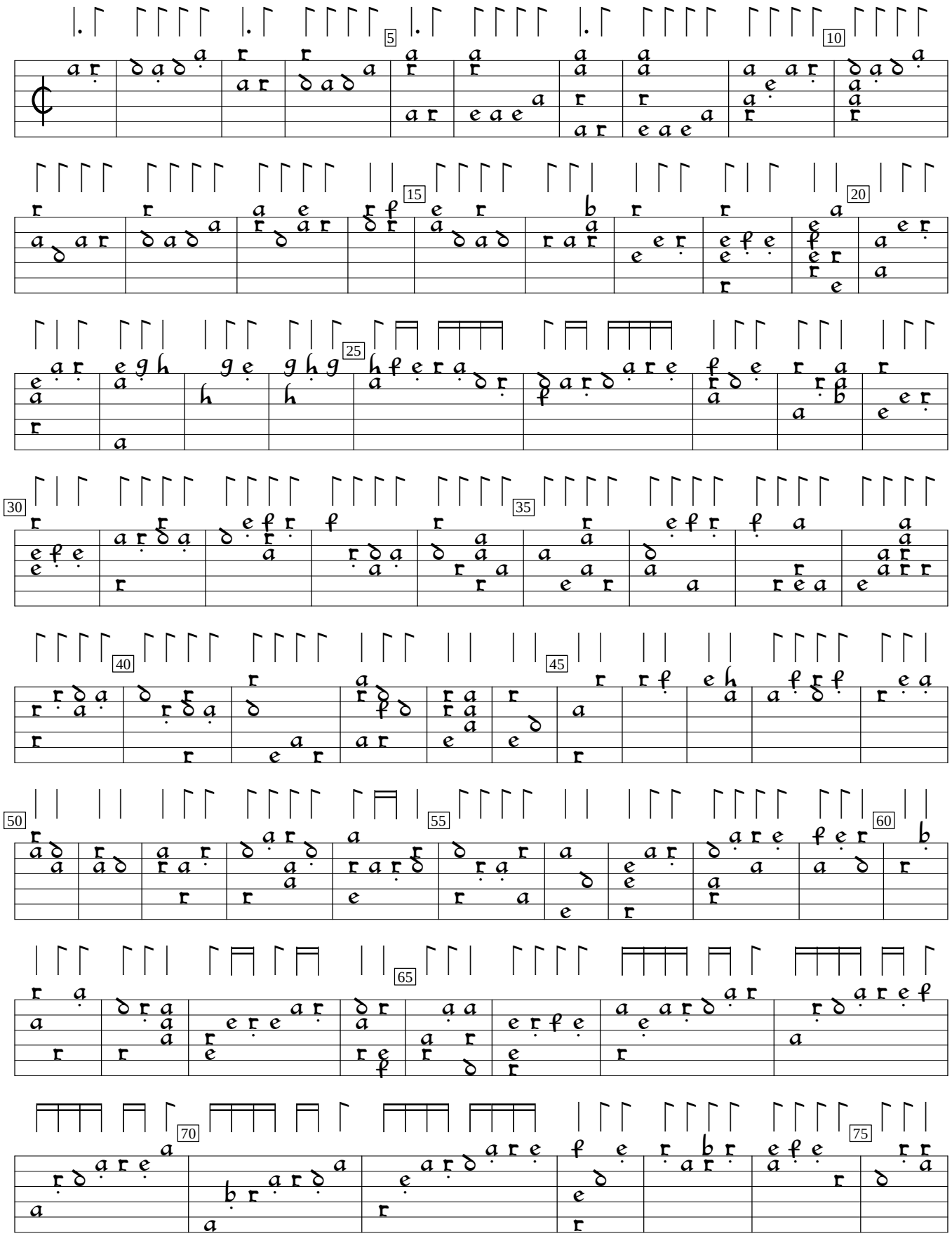

Livre de Tablature de Luth (1560), f.1. Encoded and edited by Sarge Gerbode.

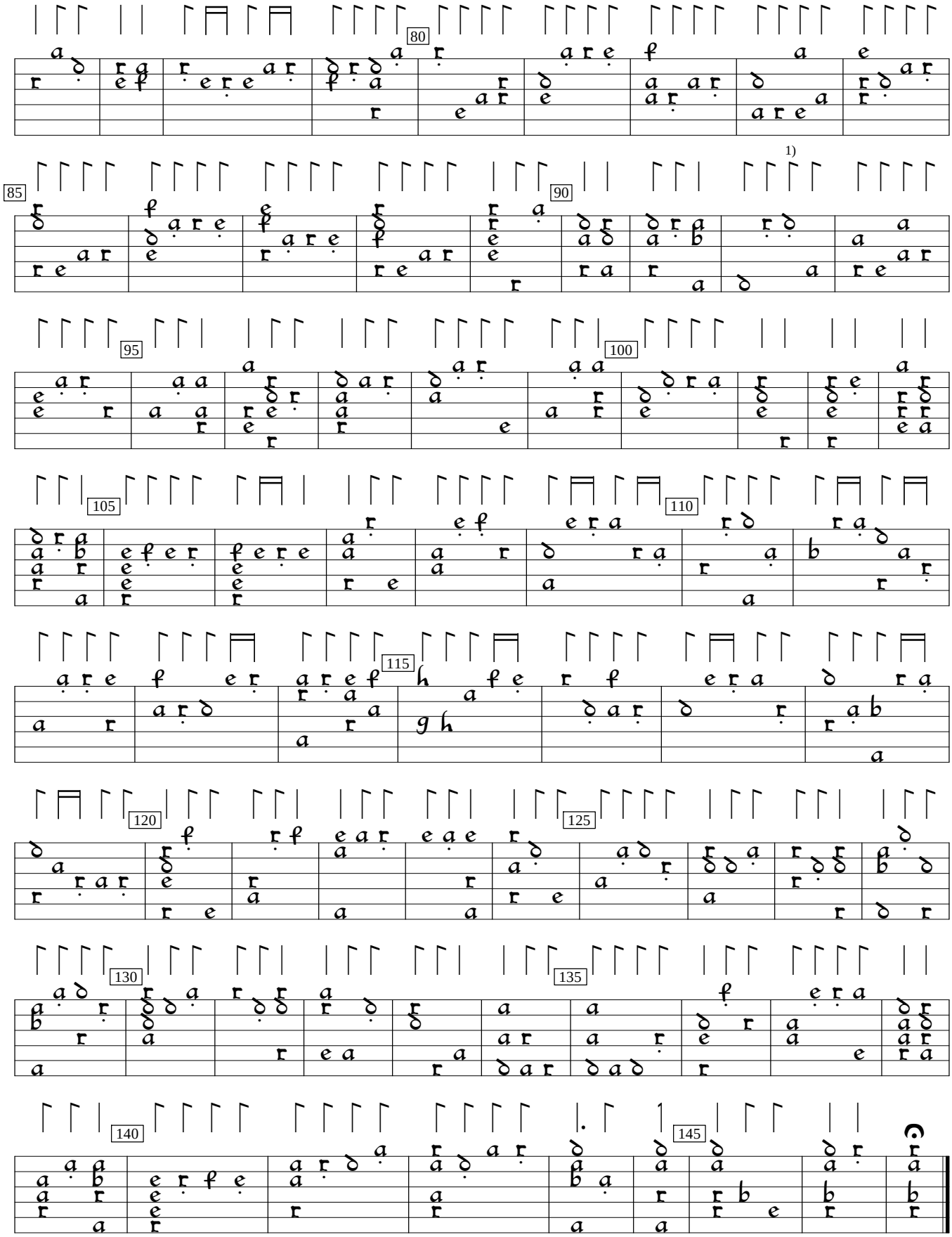

1) Bar line divides this measure in half in orig.