# 81. Doulce memoire

(Pierre Sandrin)

Original version

Anonymous

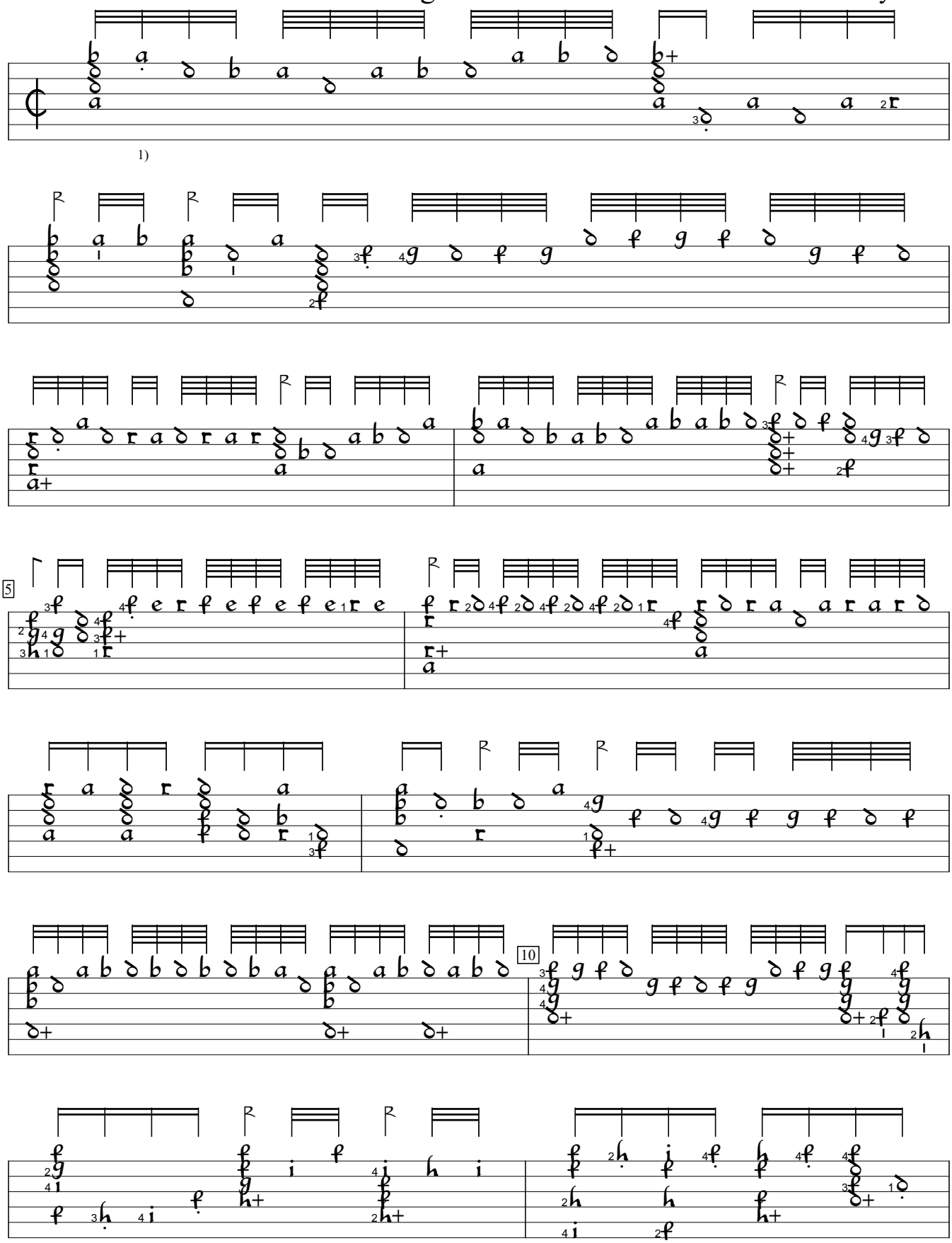


1) Left and right hand fingerings are in ms. Left hand fingerings are a bit hard to read and a little funky in places.

PL-Kj:Uniwersytet Jagiellonski mus.ms 40598:Kraków lute ms (c.1600), f. 140v. Encoded and edited by Sarge Gerbode.

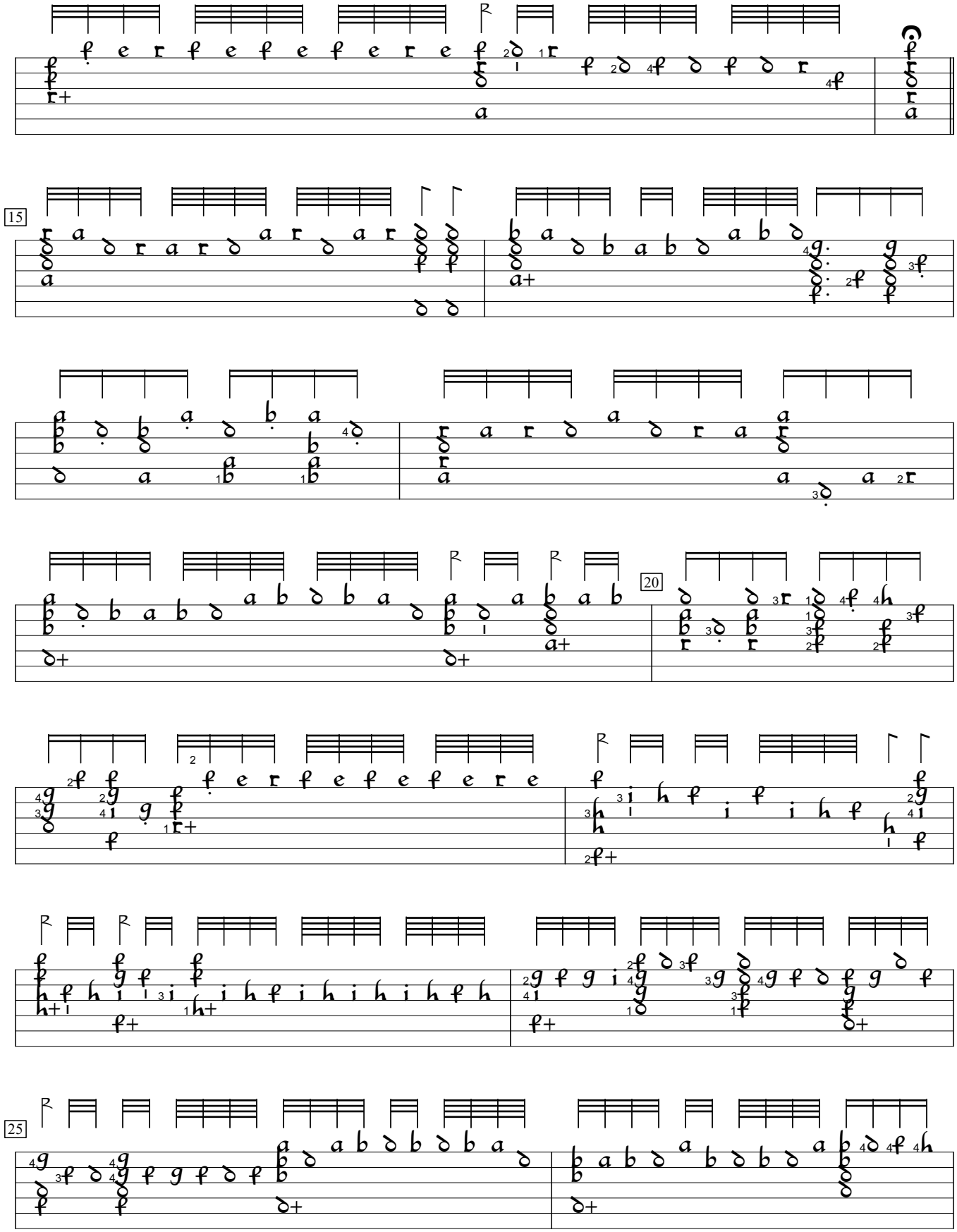
15
20
25

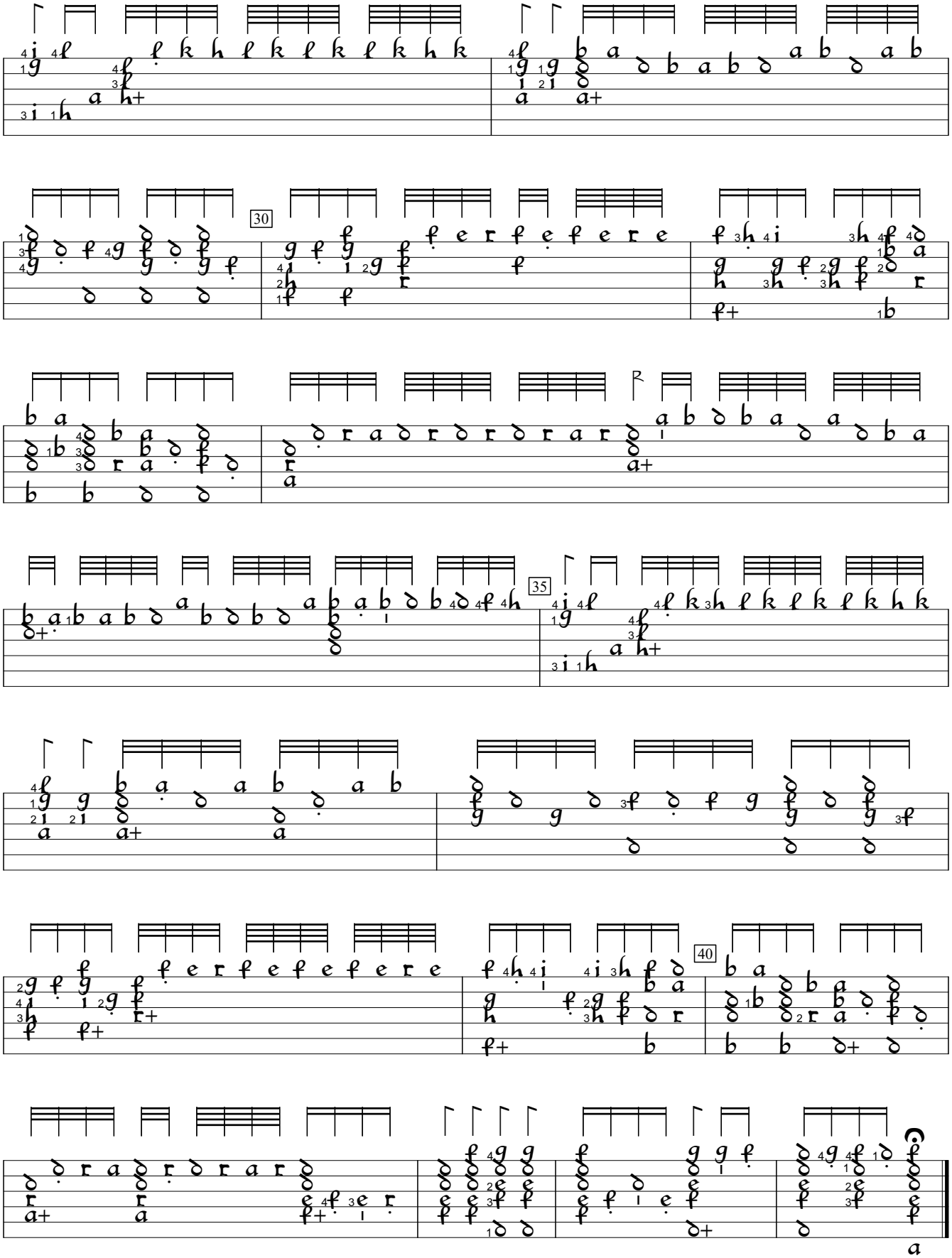
30
35
40