38. Dum complerentur dies pentecostes

(Acts 2:1-2, à 5 - Jacques Arcadelt)

Original version

Anonymous

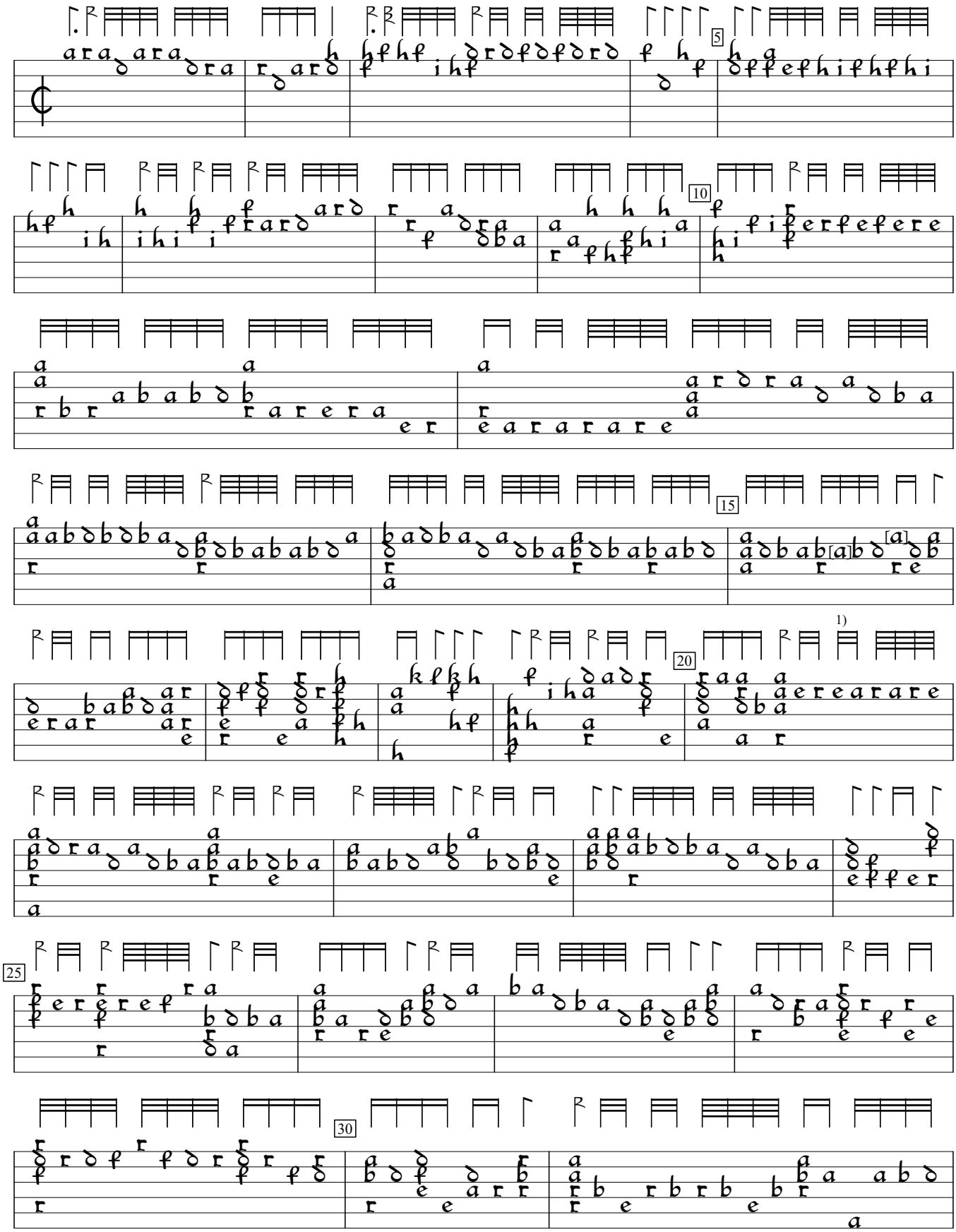

1) Notes added by editor.

PL-Kj:Uniwersytet Jagiellonski mus.ms 40598:Kraków lute ms (c.1600), f. 81v. Encoded and edited by Sarge Gerbode.

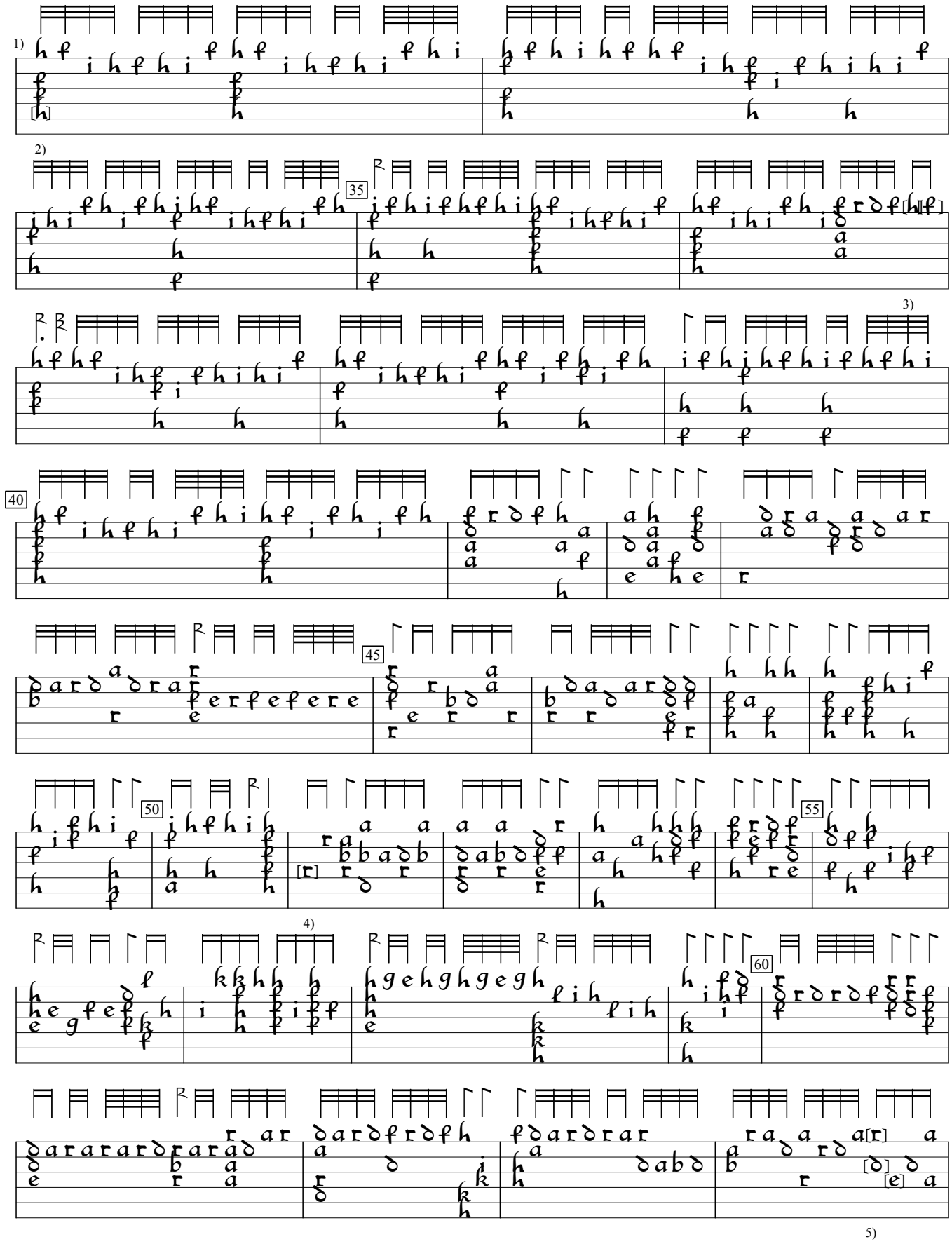

1) 5 bars inserted from bottom of f. 81v. Inserted bars not present in Drusina 1556 version.
2) Note added by editor.
3) 2 notes inserted by editor
4) a in orig.
5) 2 chords interchanged in orig.

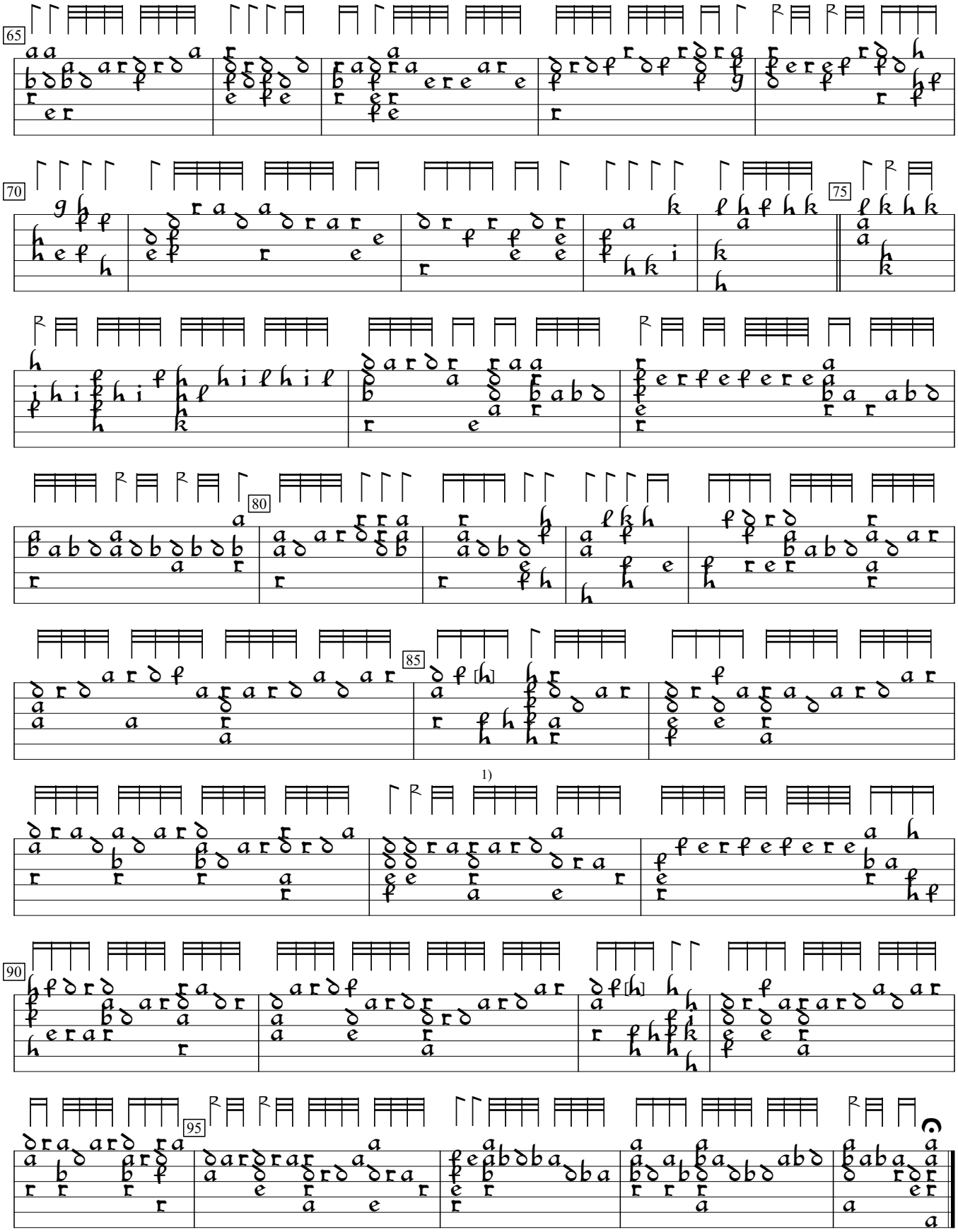

1) Note added by editor. Same in bar 92.