33. Quanto sia lieto il giorno

(à 4 - Philippe Verdelot)

Attributed to Jacques Arcadelt

Anonymous

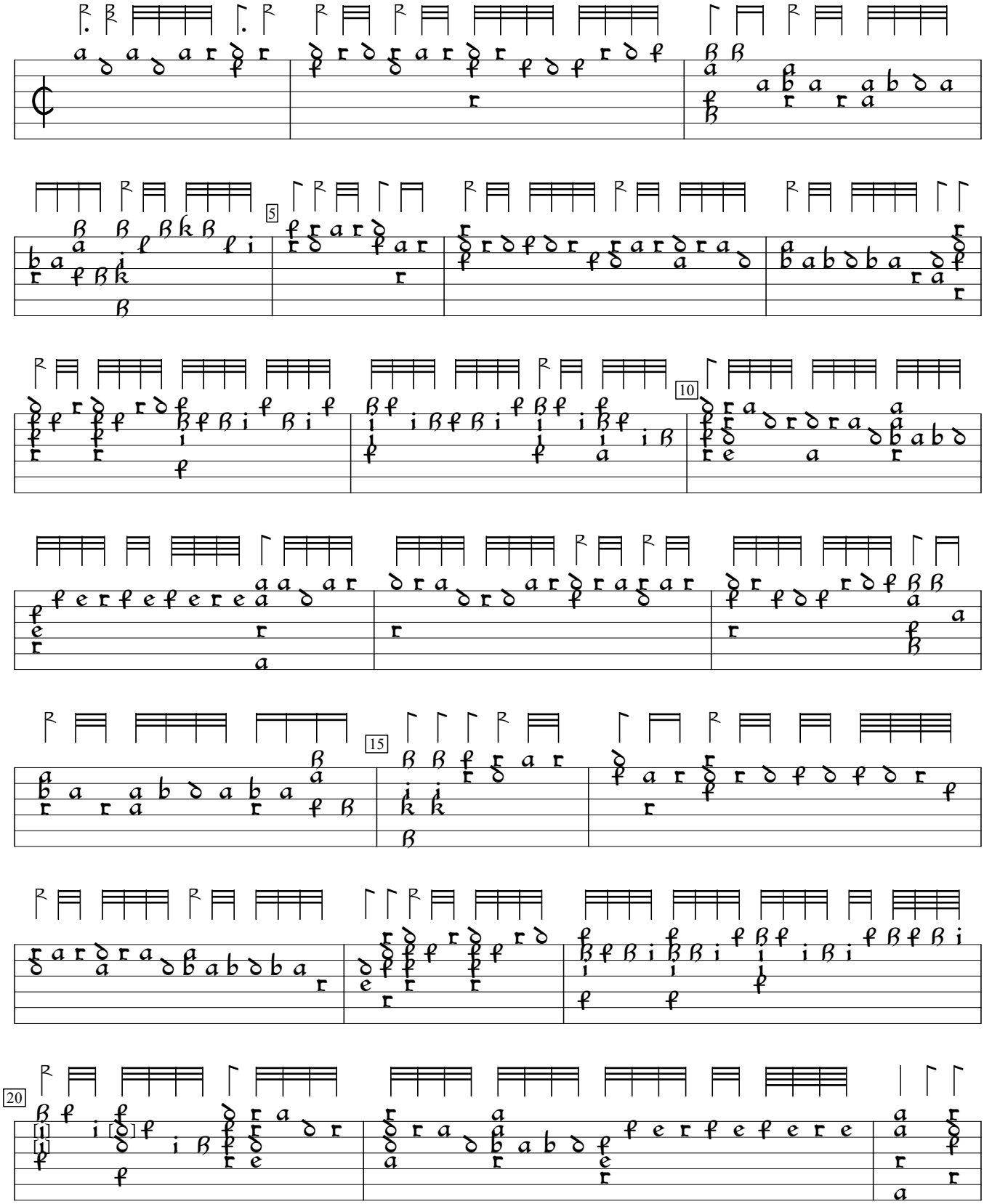

1) Notes d in orig. (overstrikes missing).
2) c in orig.

PL-Kj:Uniwersytet Jagiellonski mus.ms 40598:Kraków lute ms (c.1600), f. 75v. Encoded and edited by Sarge Gerbode.

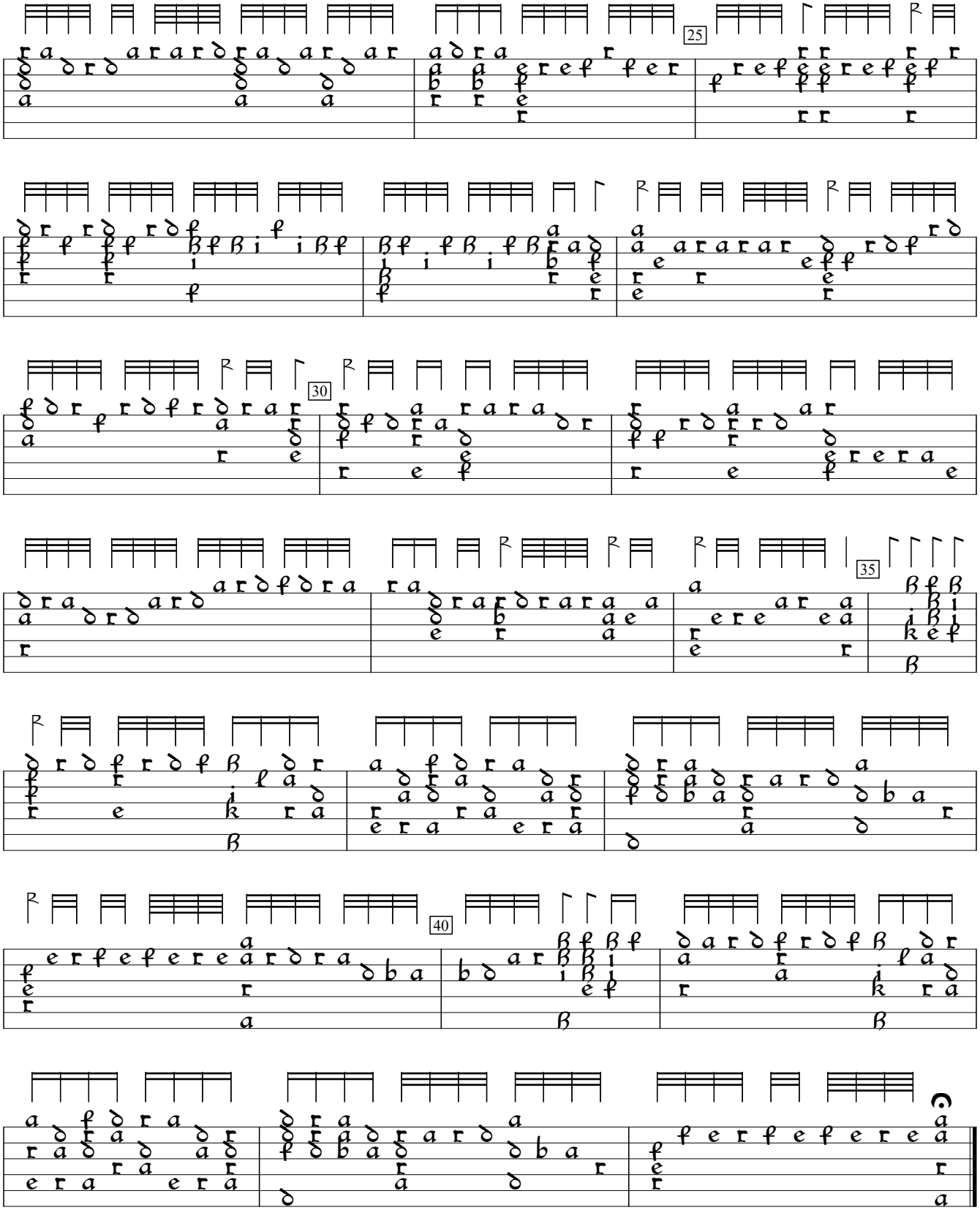
25
30
35
40