311. Volta

Anonymous

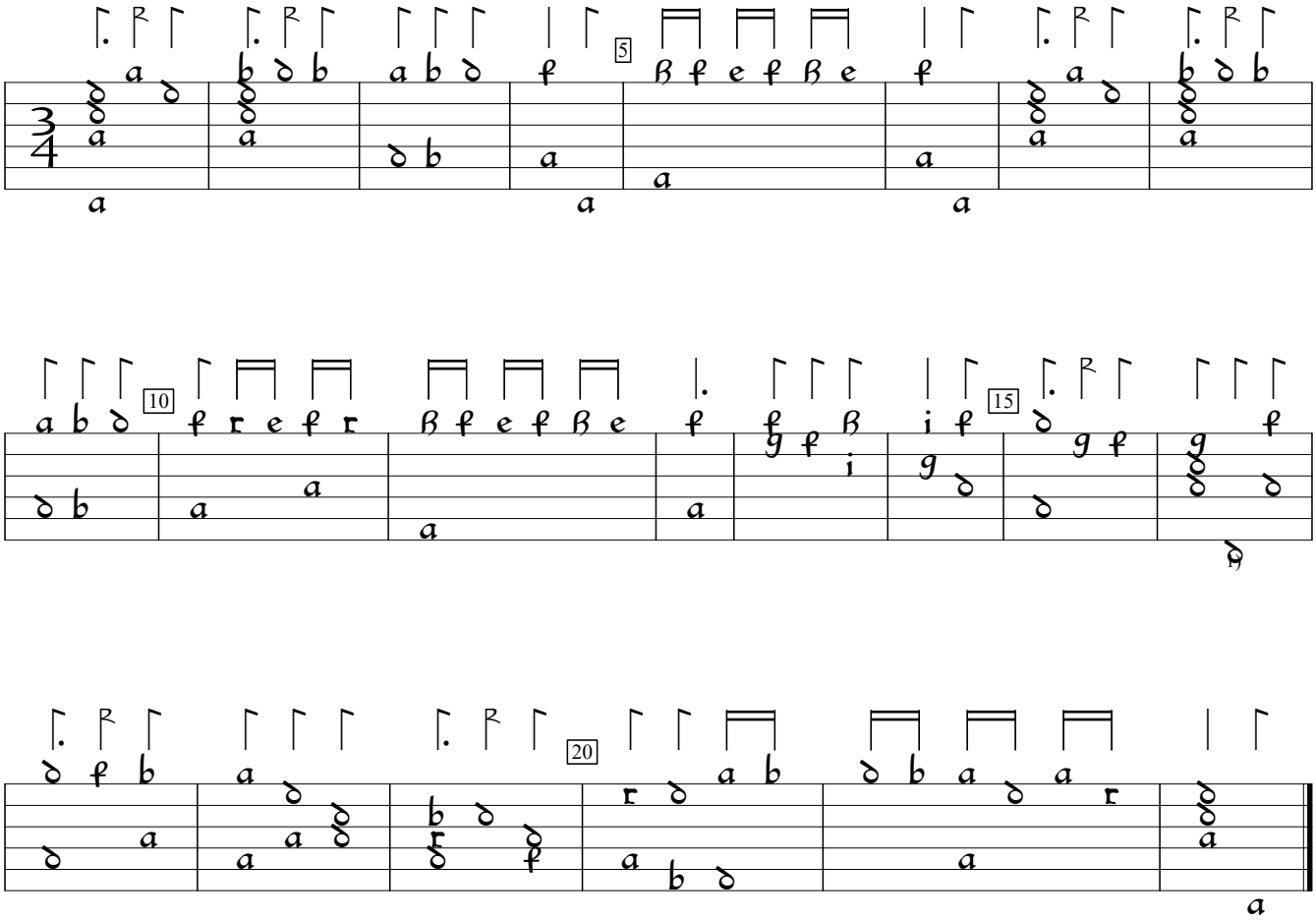

1) d in orig.

PL-Kj:Uniwersytet Jagiellonski mus.ms 40032:Barbarino Lute MS (c.1600), p.387b. Encoded and edited by Sarge Gerbode.