262. Quaranta di francia

Scribe A?

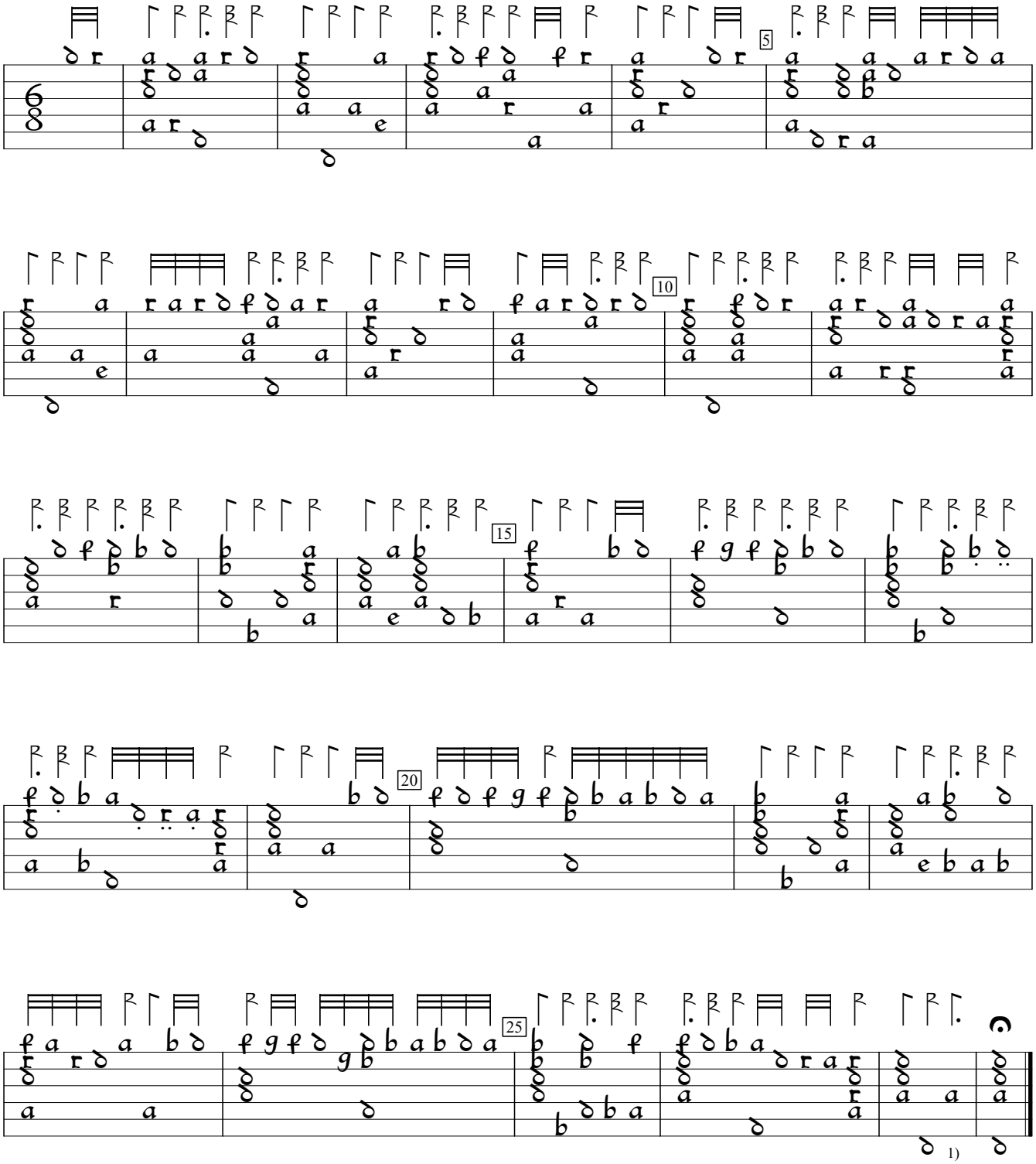

1) Dot added by editor.

PL-Kj:Uniwersytet Jagiellonski mus.ms 40032:Barbarino Lute MS (c.1600), p.353a. Encoded and edited by Sarge Gerbode.