211. Gagliarda

Menti per la gola

Santino Garsi

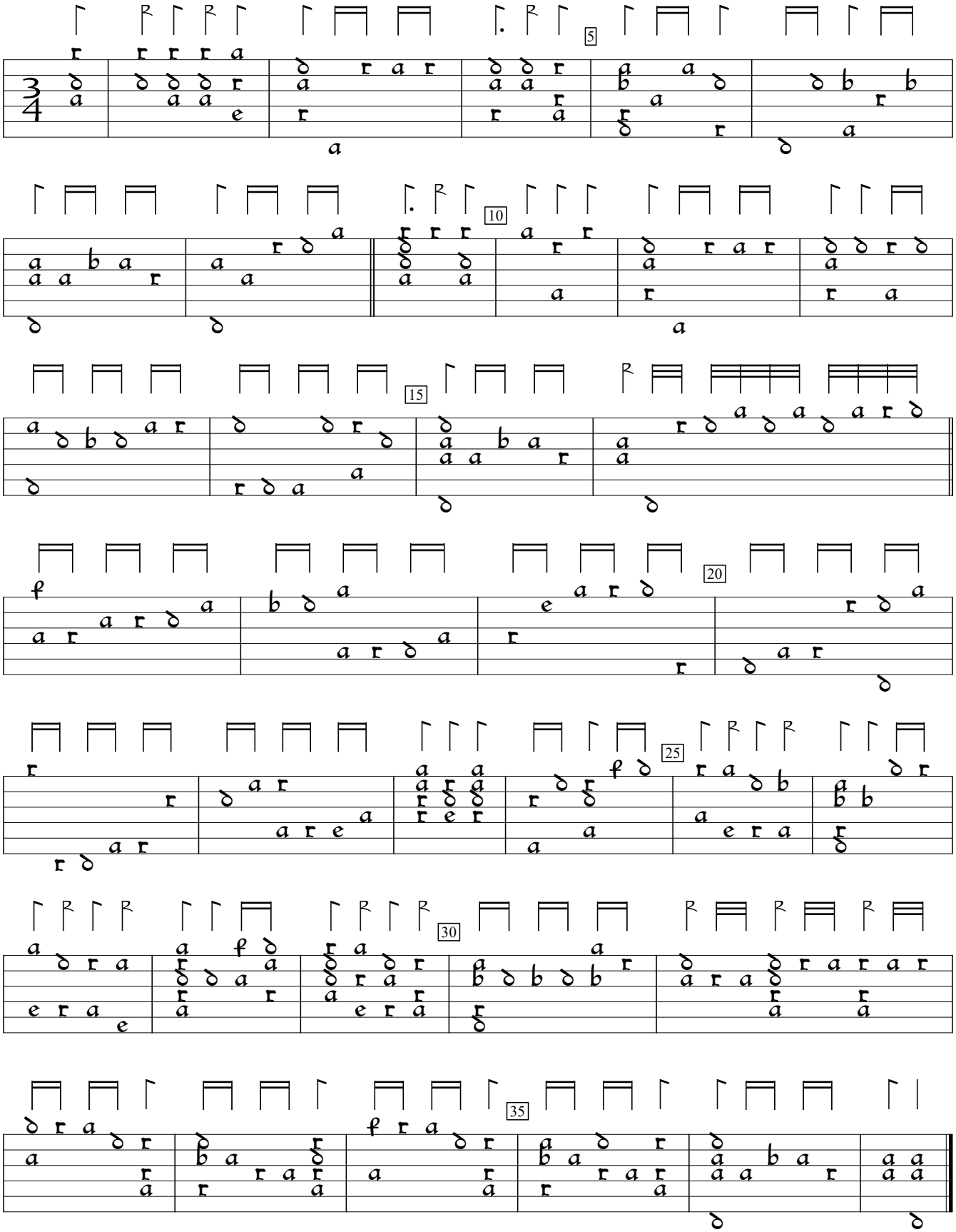

PL-Kj:Uniwersytet Jagiellonski mus.ms 40032:Barbarino Lute MS (c.1600), p. 310b. Encoded and edited by Sarge Gerbode.