90. Dapoi che vidi vostra falsa fede

(Giovanni P. da Palestrina)

Giulio Severino

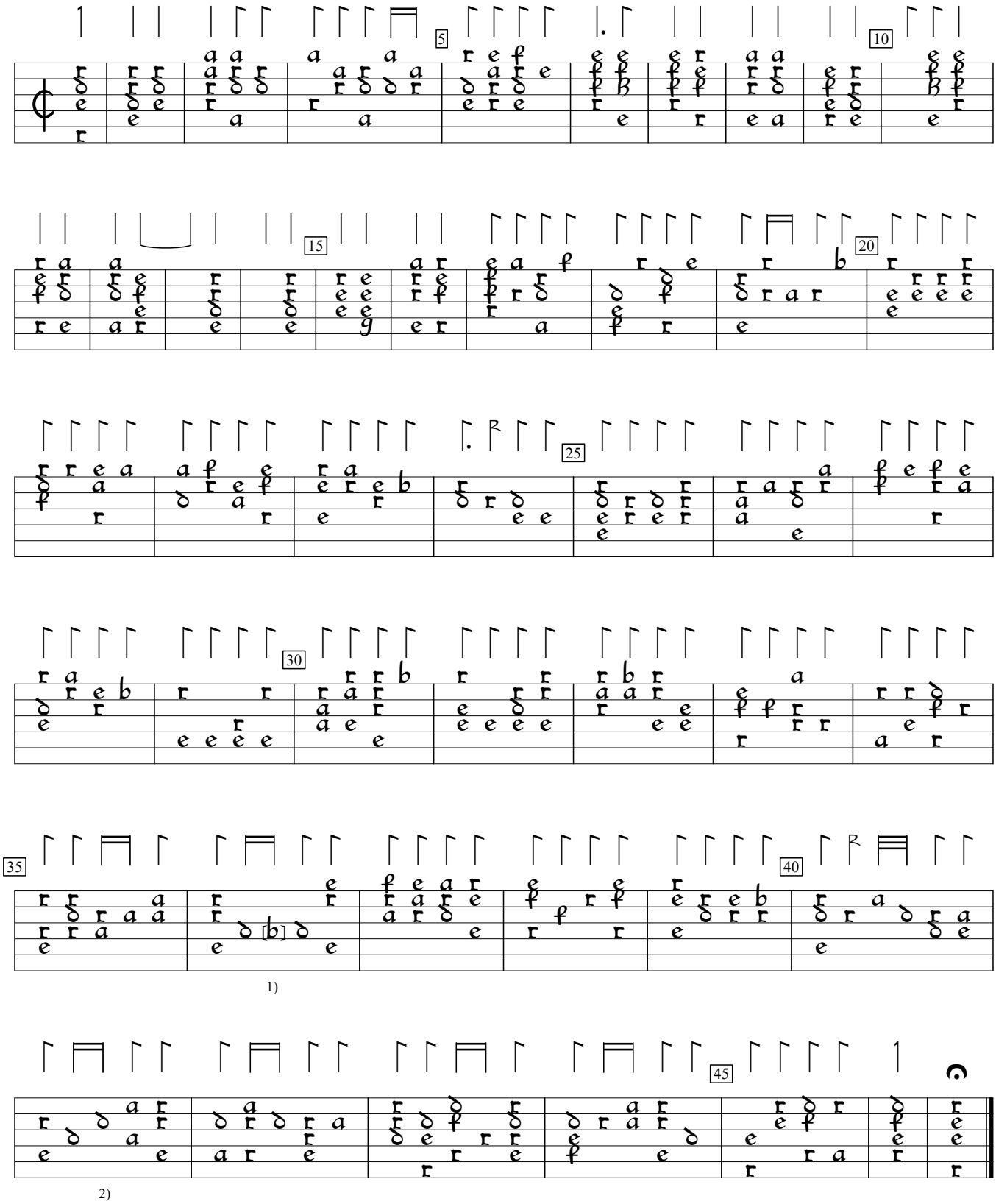

1) c in orig.

2) Indistinct note appers to be deleted from 2nd course, here, in orig.

PL-Kj:Uniwersytet Jagiellonski mus.ms 40032:Barbarino Lute MS (c.1600), p. 117a. Encoded and edited by Sarge Gerbode.