71. Ung doulce nenni

Orlando di Lasso

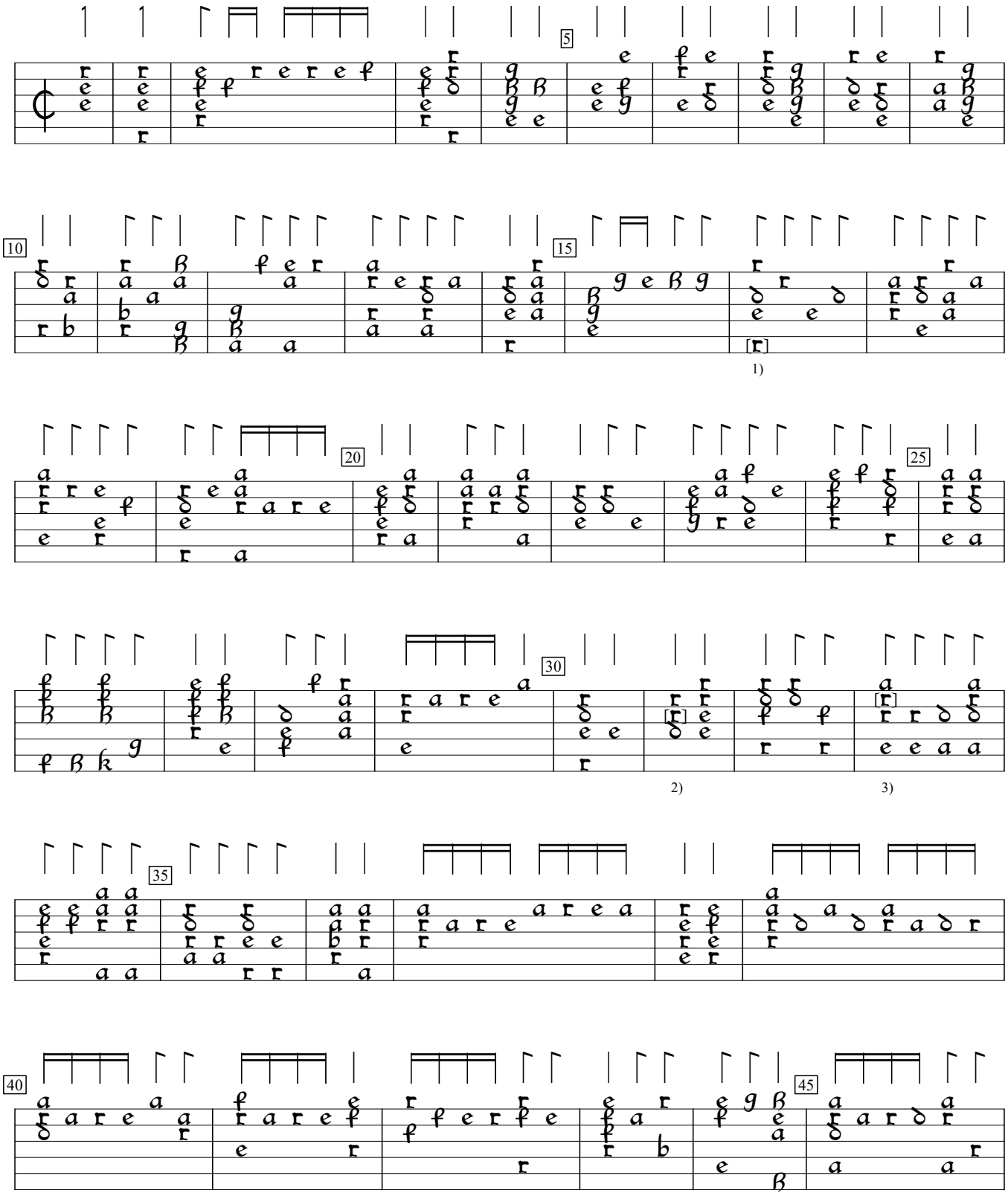

1) e in orig.
2) d in orig.
3) a in orig.

PL-Kj:Uniwersytet Jagiellonski mus.ms 40032:Barbarino Lute MS (c.1600), p.94b. Encoded and edited by Sarge Gerbode.

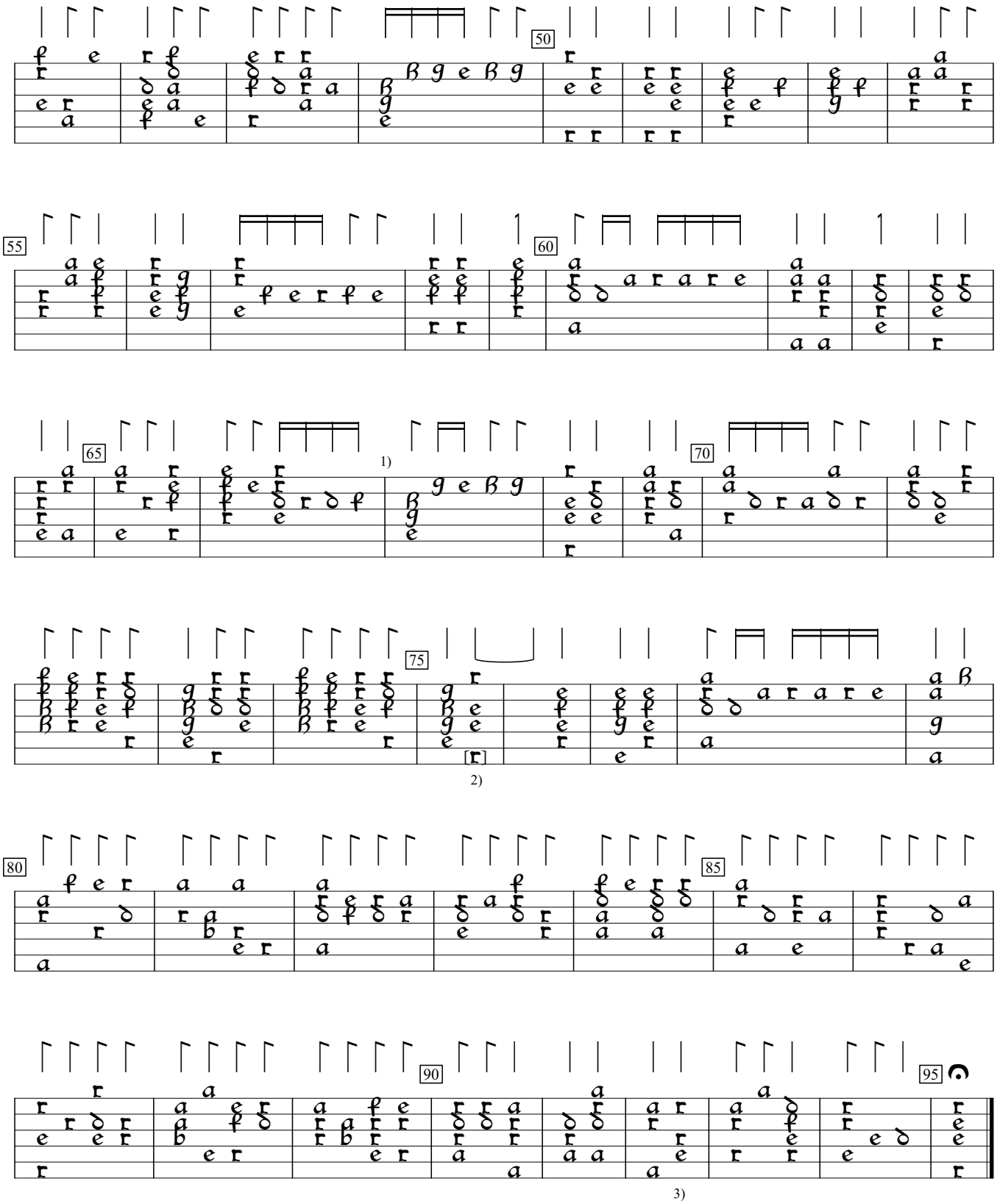

1) Extraneous, partially crossed out bar before this one deleted by editor.
2) a in orig.
3) Chord looks crossed out in orig., but it makes sense to keep it in.