68. Pis ne me peut venir

à 5

Thomas Crécquillon

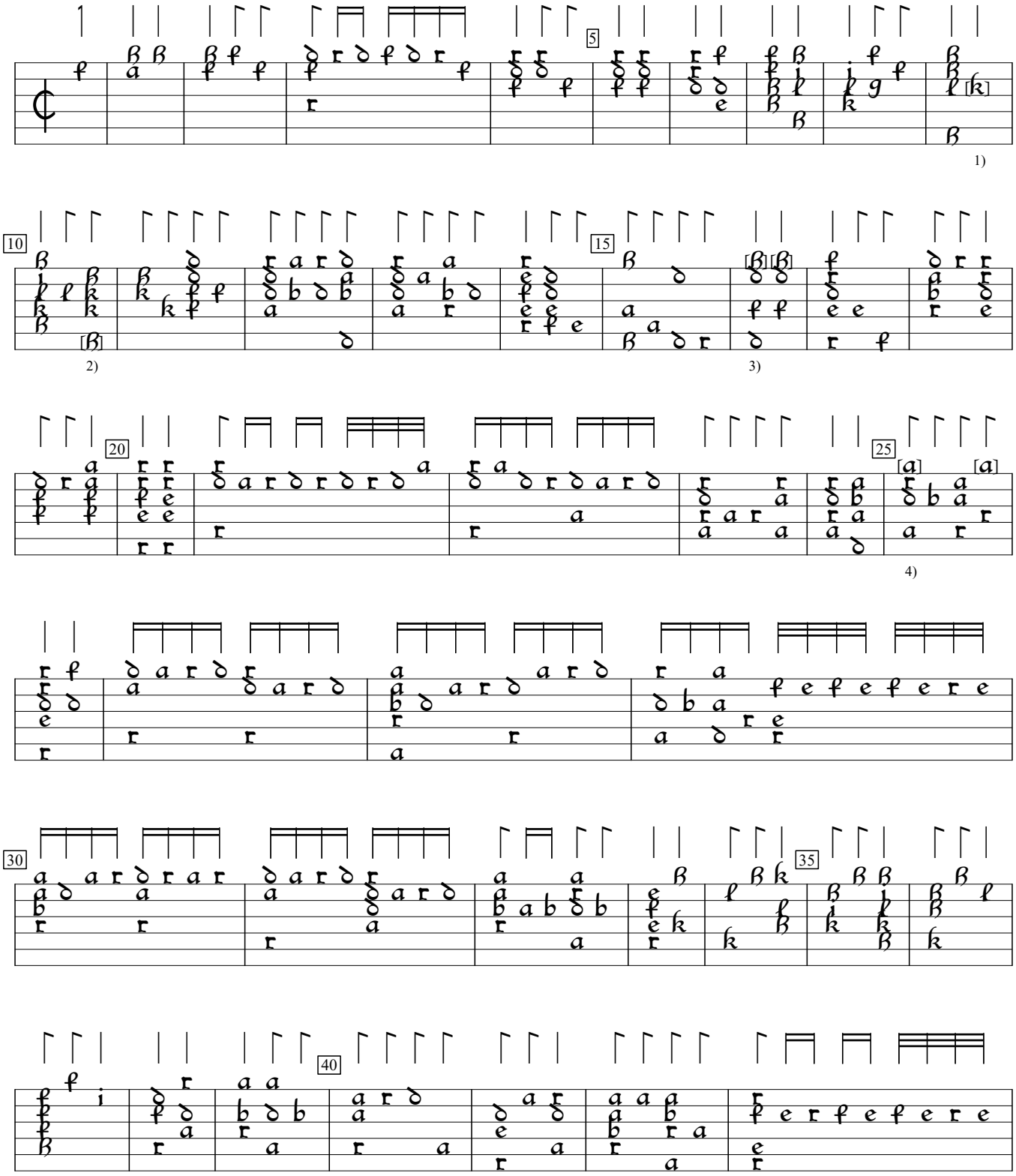

1) g in orig.
2) Note one course higher in orig.
3) 2 notes f in orig.
4) 2 notes c in orig. Same in bar 69.

PL-Kj:Uniwersytet Jagiellonski mus.ms 40032:Barbarino Lute MS (c.1600), p. 92. Encoded and edited by Sarge Gerbode.

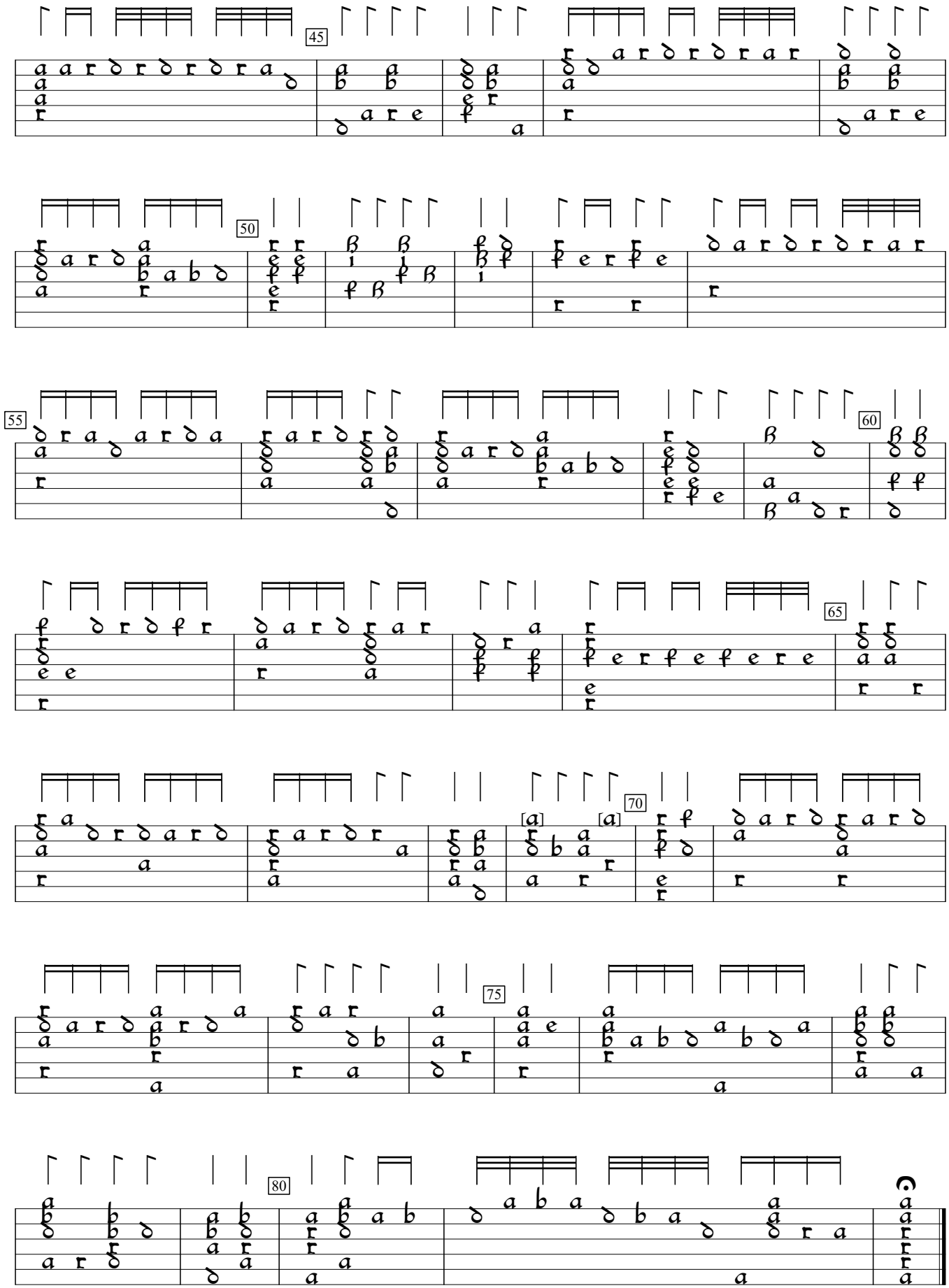
45
50
55
60
65
70
75
80