48. Se pur ti guardo, dolce anima mea Baldassare Donato

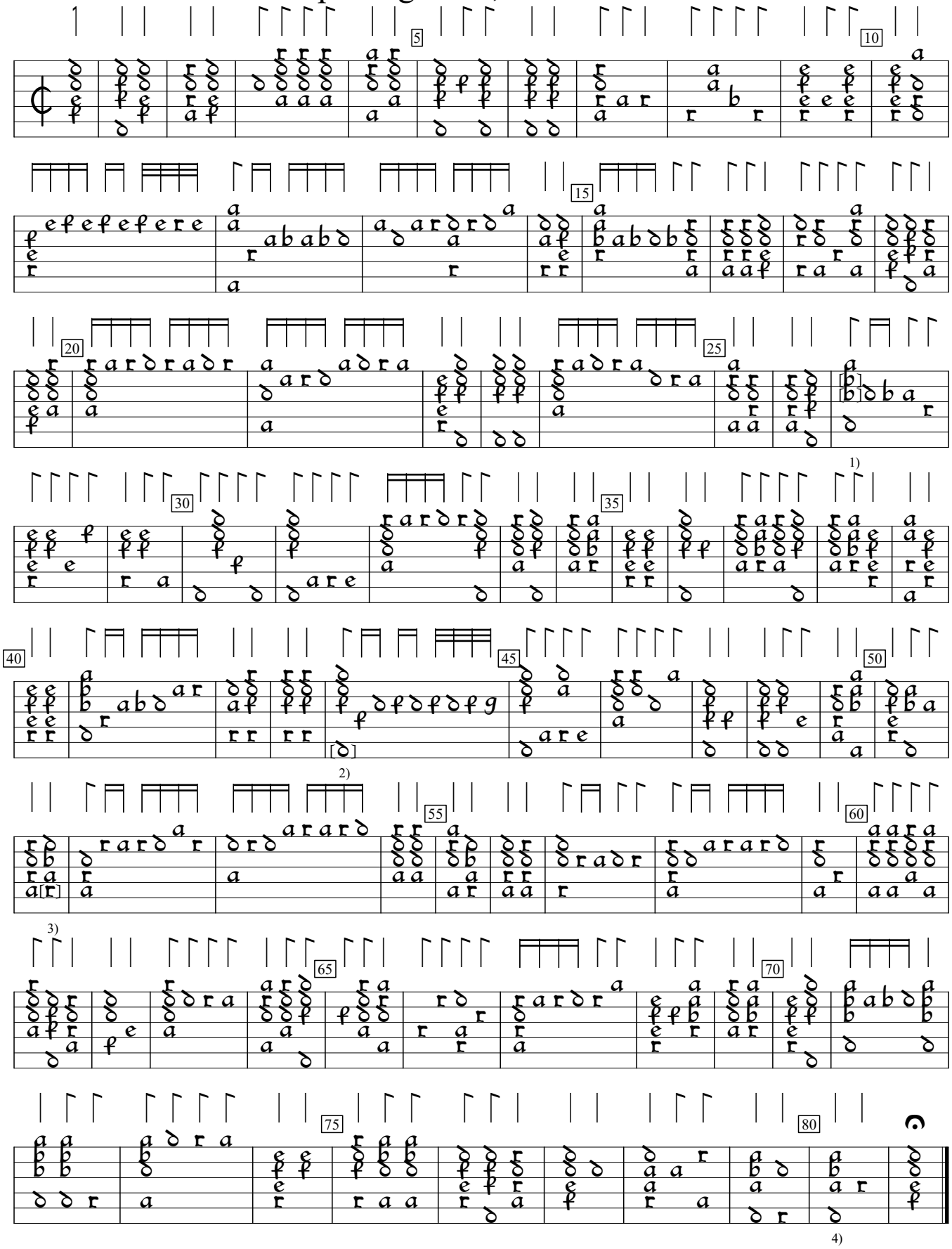

1) 2 notes one course lower in orig.
2) Note opne course higher in orig.
3) a in orig.
4) Rhythm flag ½ value in orig.

PL-Kj:Uniwersytet Jagiellonski mus.ms 40032:Barbarino Lute MS (c.1600), p. 72. Encoded and edited by Sarge Gerbode.