17. Hélas, quel jour

Orlando di Lasso

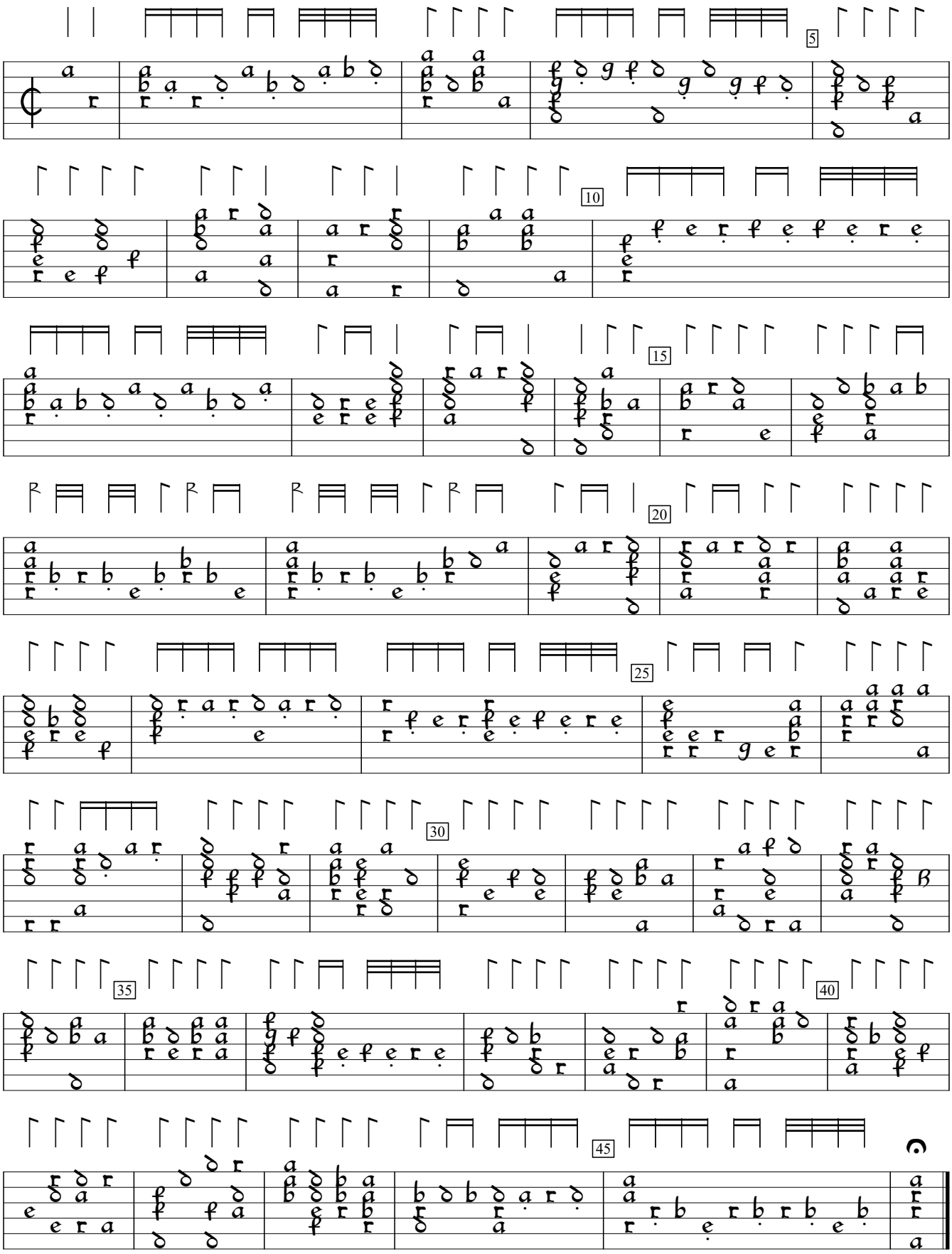

PL-Kj:Uniwersytet Jagiellonski mus.ms 40032:Barbarino Lute MS (c.1600), p. 17. Encoded and edited by Sarge Gerbode.