2. Conditor alme

Sobre il canto llano di Castillo

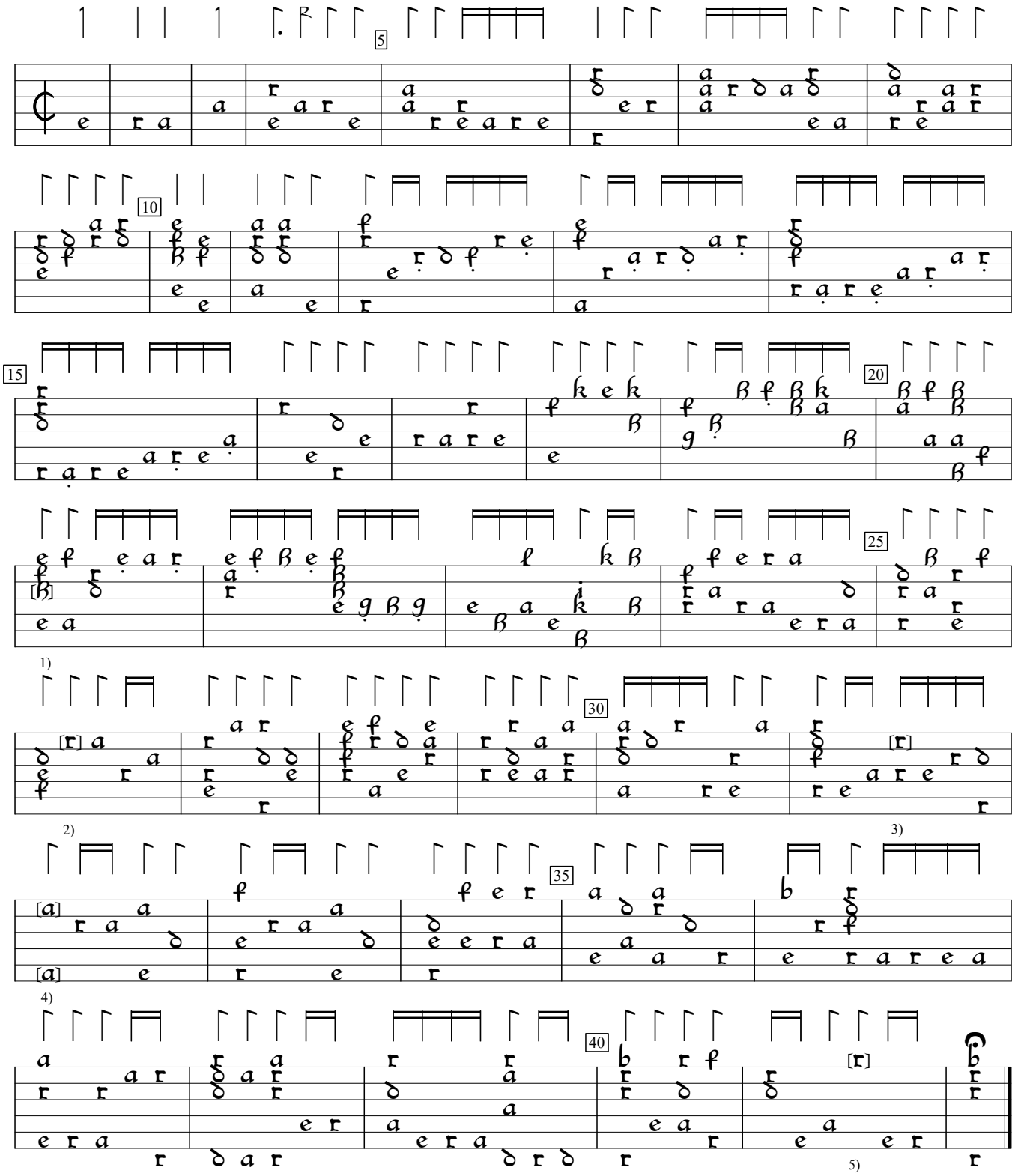

1) f in orig.
2) Note one course lower in orig.
3) Note one position to right in orig.
4) Top note one course higher; bottom note added by editor.
5) Note added by editor.

PL-Kj:Uniwersytet Jagiellonski mus.ms 40032:Barbarino Lute MS (c.1600), p.3. Encoded and edited by Sarge Gerbode.