222. La mutia

Santino Garsi

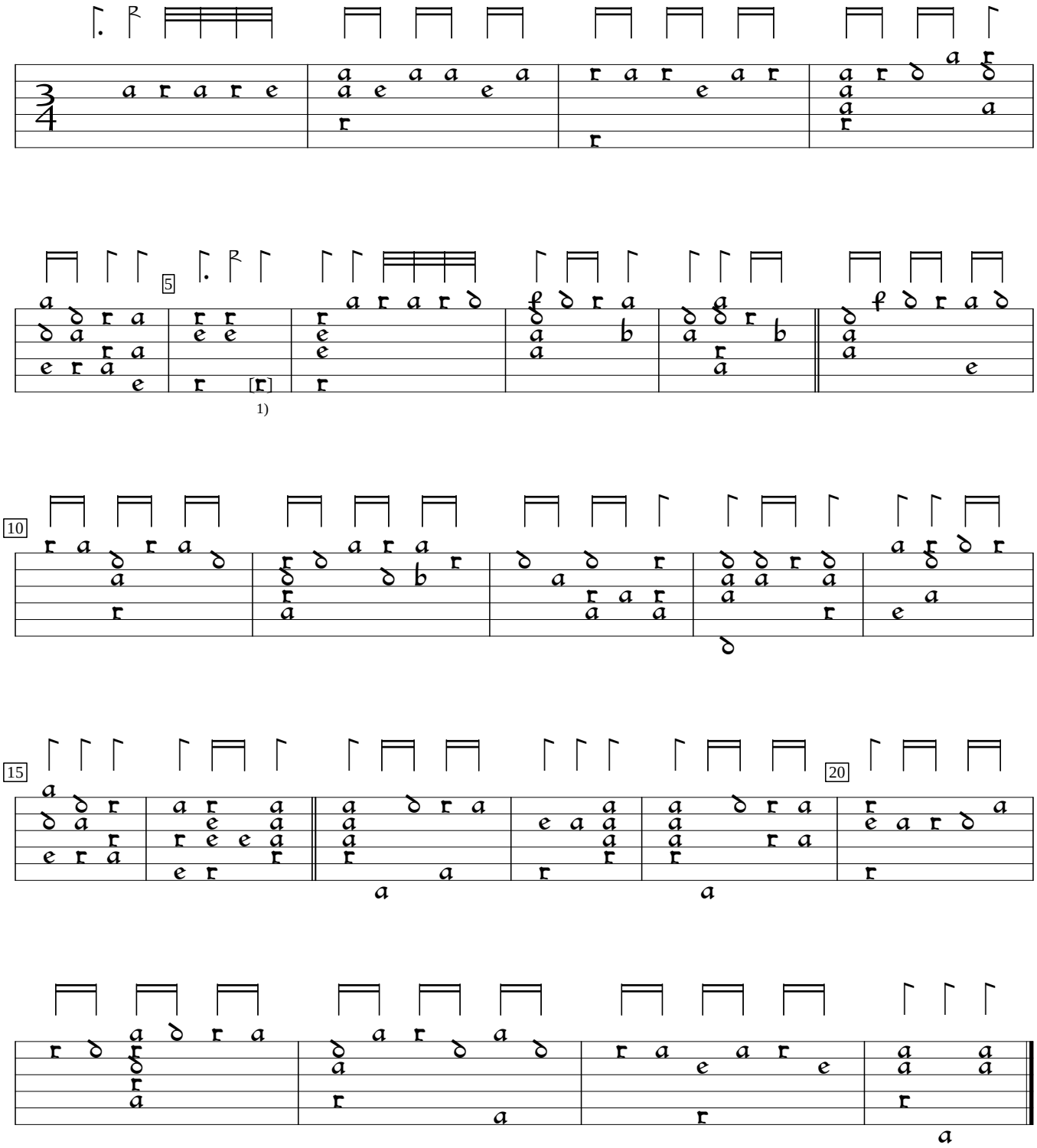

1) Note added by editor.

PL-Kj:Biblioteka Jagiellonska, Kraków Mus.ms 40032:Barbarino Lute MS (c. 1600). p. 316a. Encoded and edited by Sarge Gerbode.