53. Preambel

Hans Newsidler

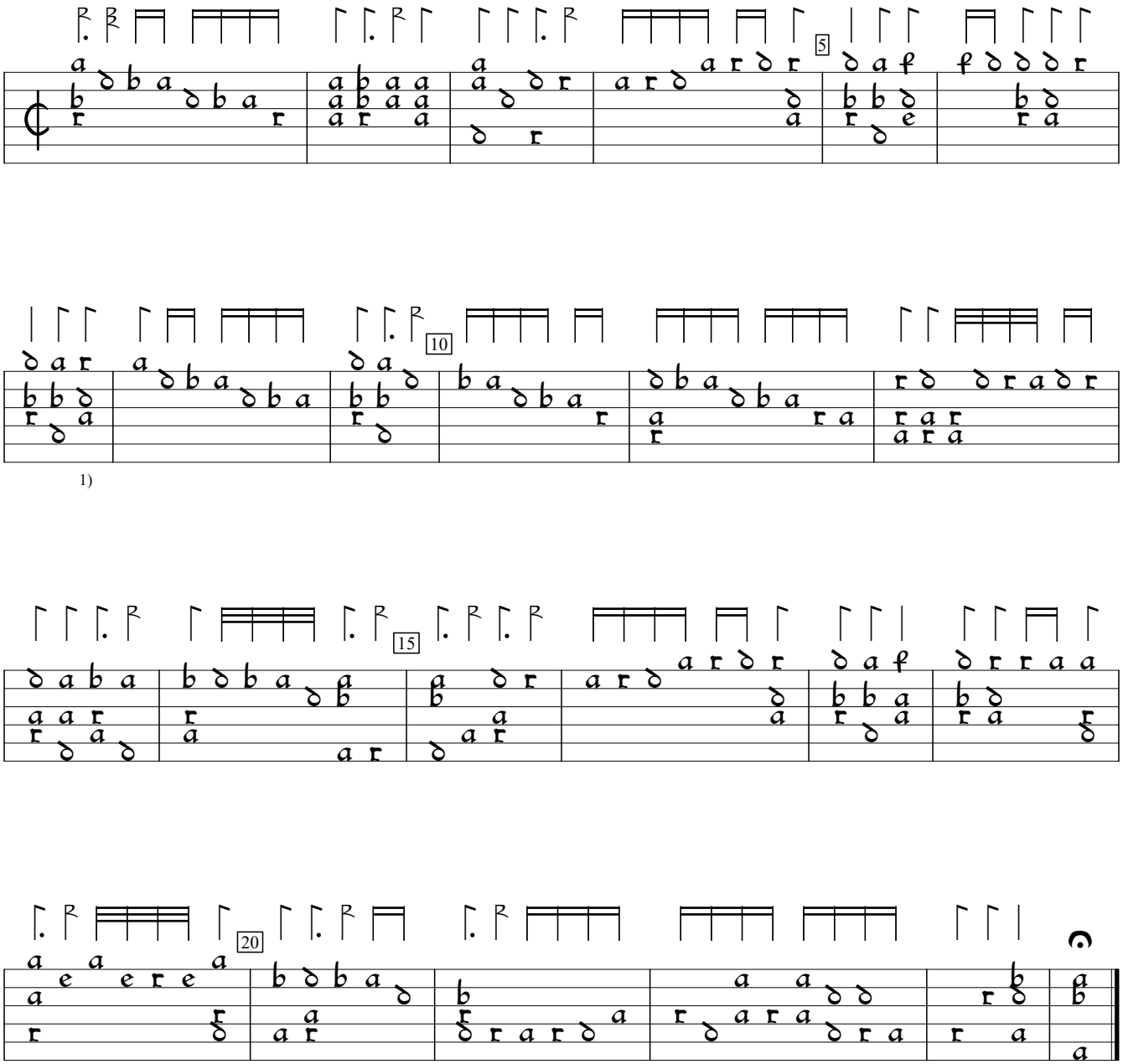

1)

1) This rhythm flag and the next are dotted in orig.

Ein Newes Lautenbüchlein, v.2 (1544), f.s3v. Encoded by Rainer Boldhaus; edited by Sarge Gerbode.