26. Lodesana

Ein Welische tantz

Hans Newsidler

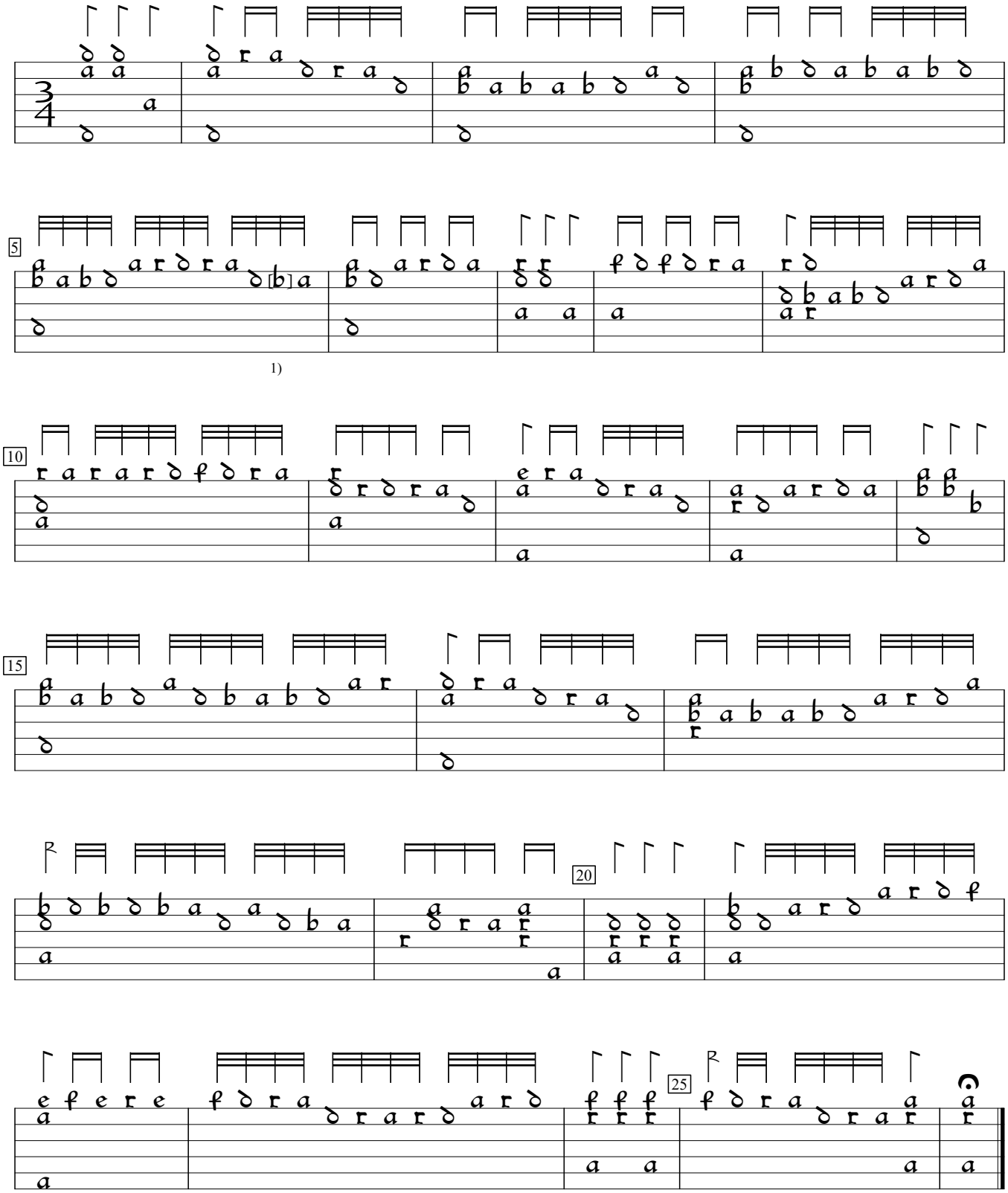

1) c in orig.

Ein Newes Lautenbüchlein, v.2 (1544), f.h4v. Encoded by Rainer Boldhaus; edited by Sarge Gerbode.