1. Ich klag den tag

(Thomas Stoltzer)

Hans Newsidler

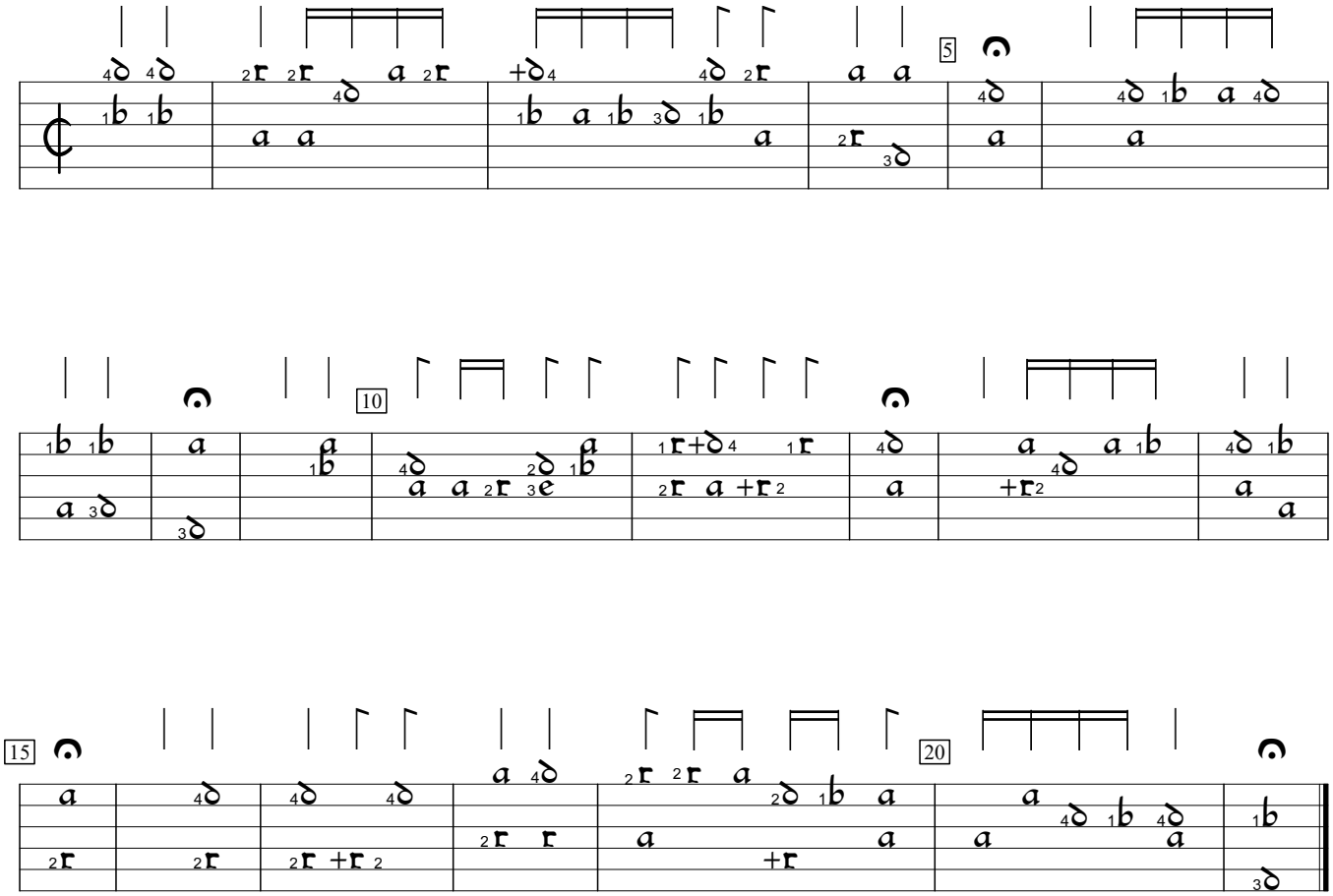

Ein Newes Lautenbüchlein, v.2 (1544), f.d3. Encoded by Rainer Boldhaus; edited by Sarge Gerbode.