38. En esperant [en ceste longue attente]

(Claudin de Sermisy)

Hans Newsidler

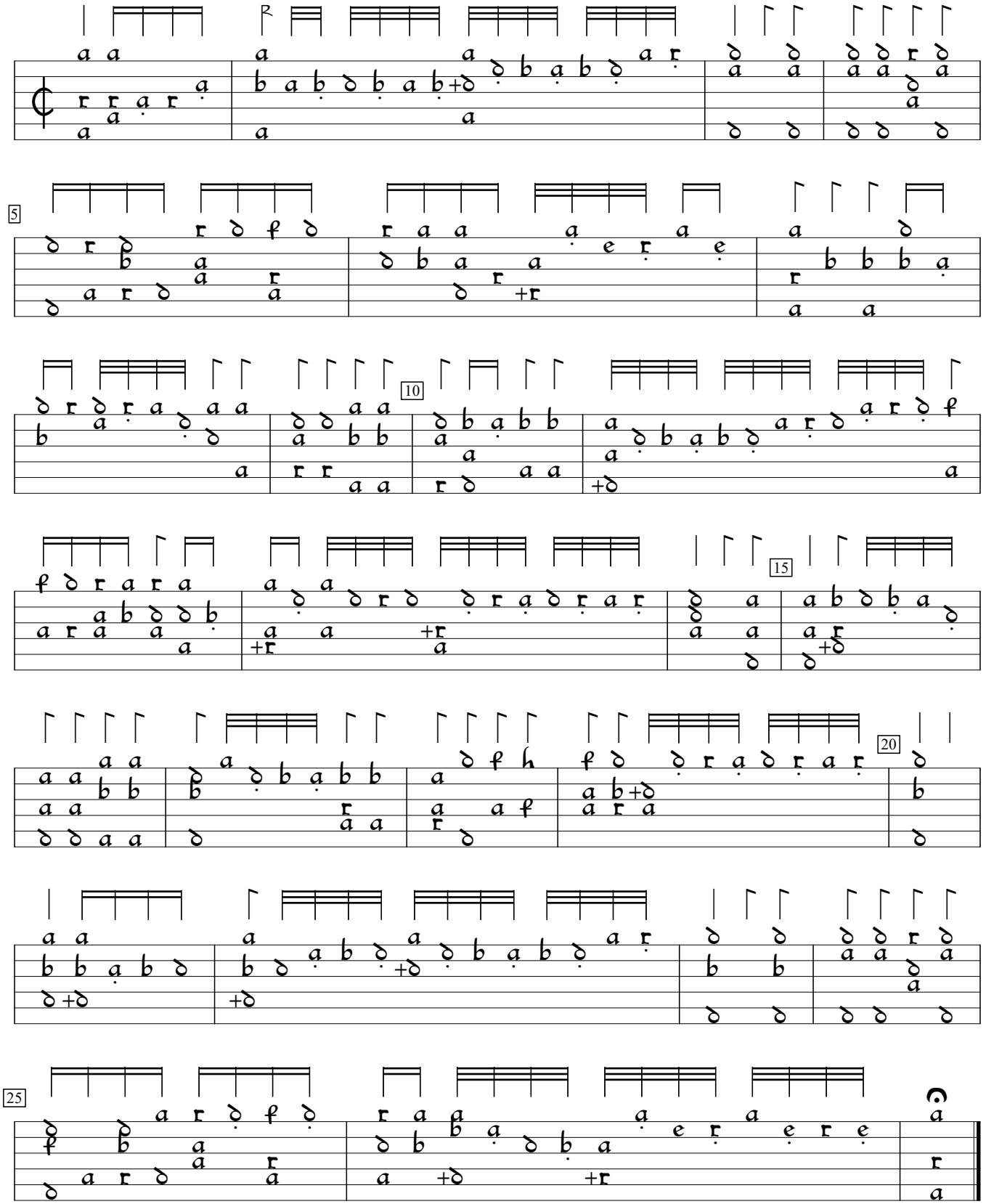

Ein Newes Lautenbüchlein, v.1 (1544), f.g3v. Encoded and edited by Sarge Gerbode.