41. Benedetur

Hans Newsidler

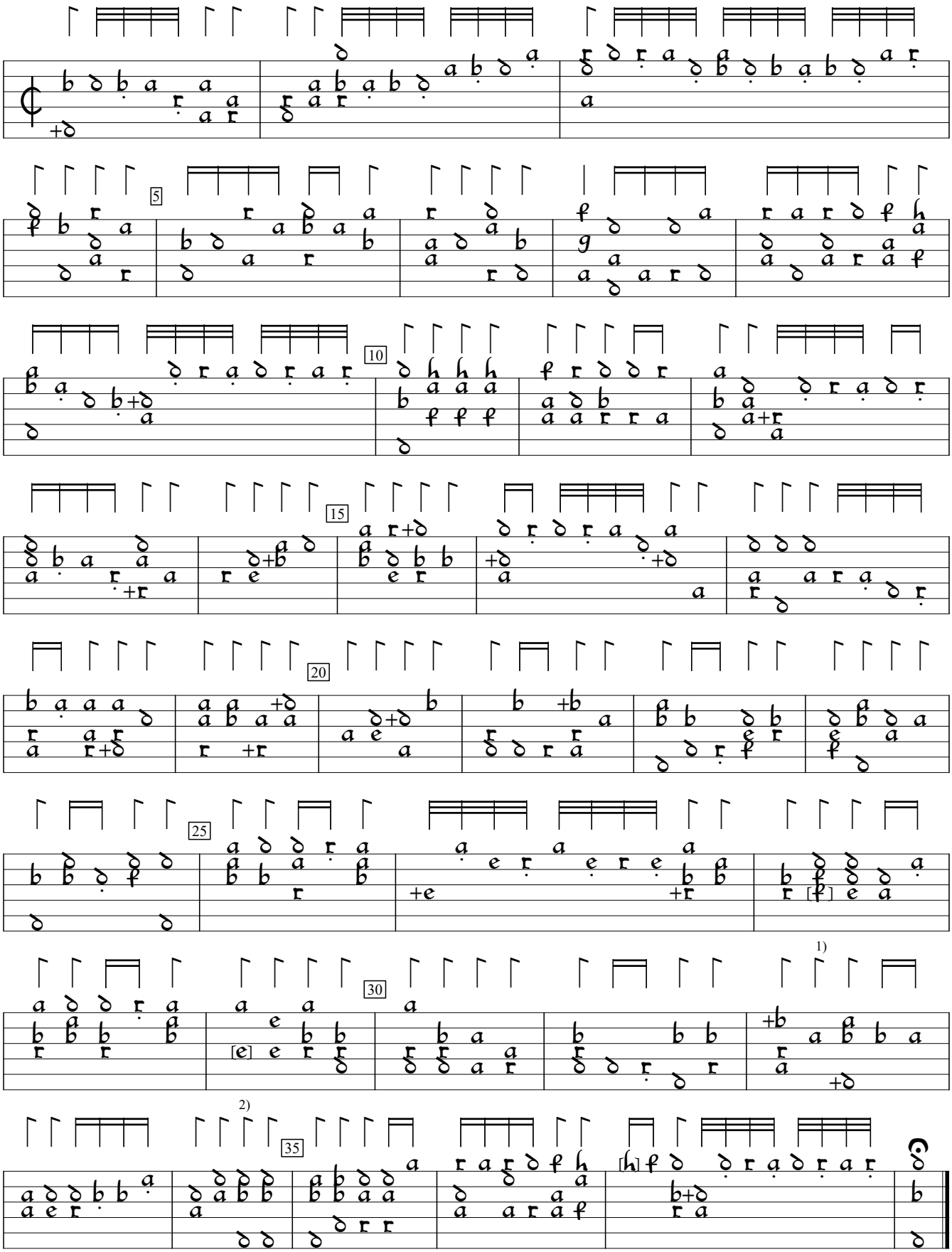

1) Note one course higher in orig., colliding with other note.
2) e 2 courses higher in orig.
3) c in orig. (overstrike missing).

Ein New Künstlich Lauten Buch, v.2 (1549), f. o3v. Encoded by Rainer Boldhaus; edited by Sarge Gerbode.