25. Si viesse e me levasse

Villancico

Alonso Mudarra

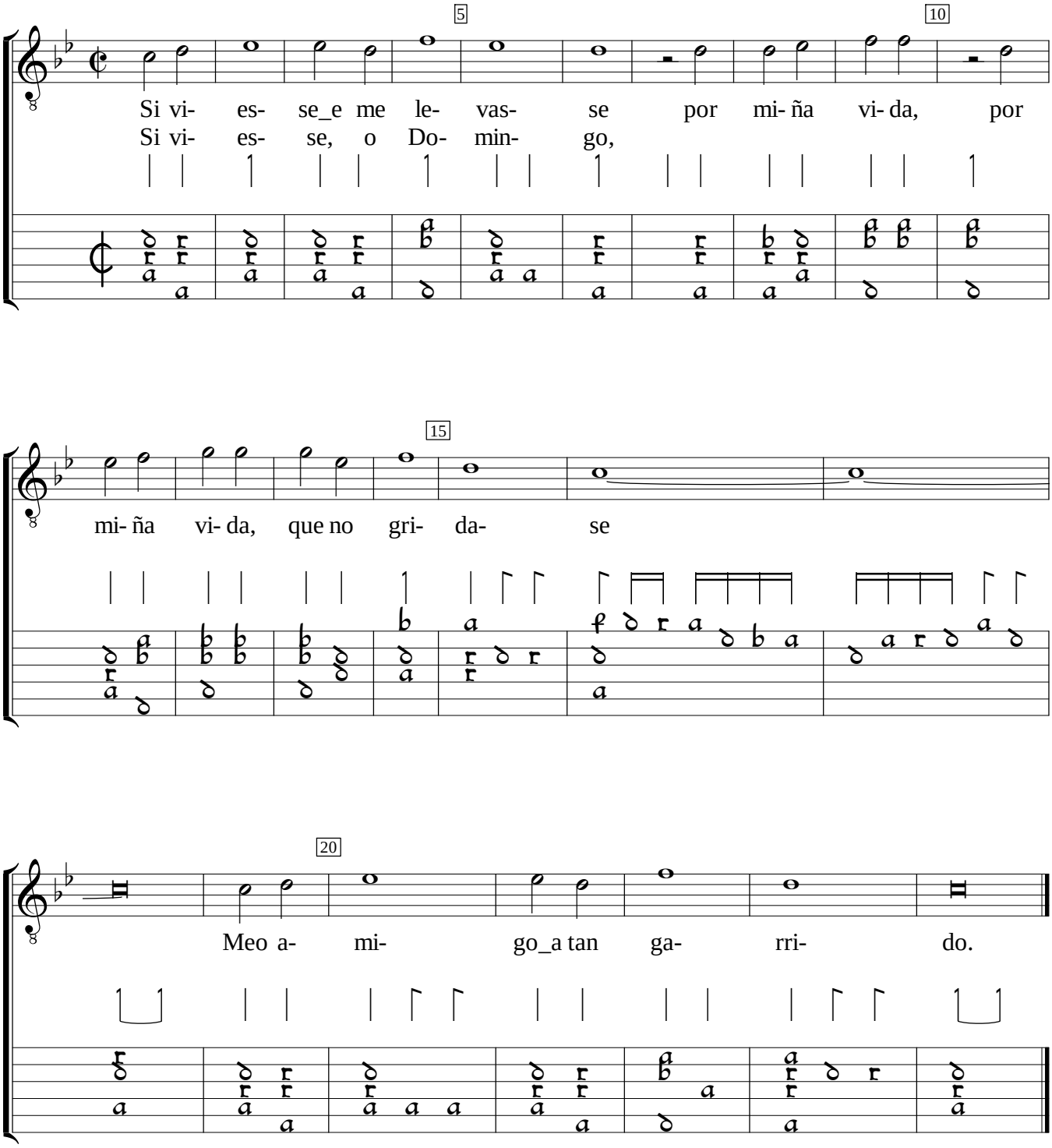

Tres Libros de Musica, v.3 (1546), f.h2. Encoded and edited by Sarge Gerbode.