27. Fantasía 14

Va sobre fa, mi, fa, re, vt, sol, fa, sol, mi, re

Alonso Mudarra

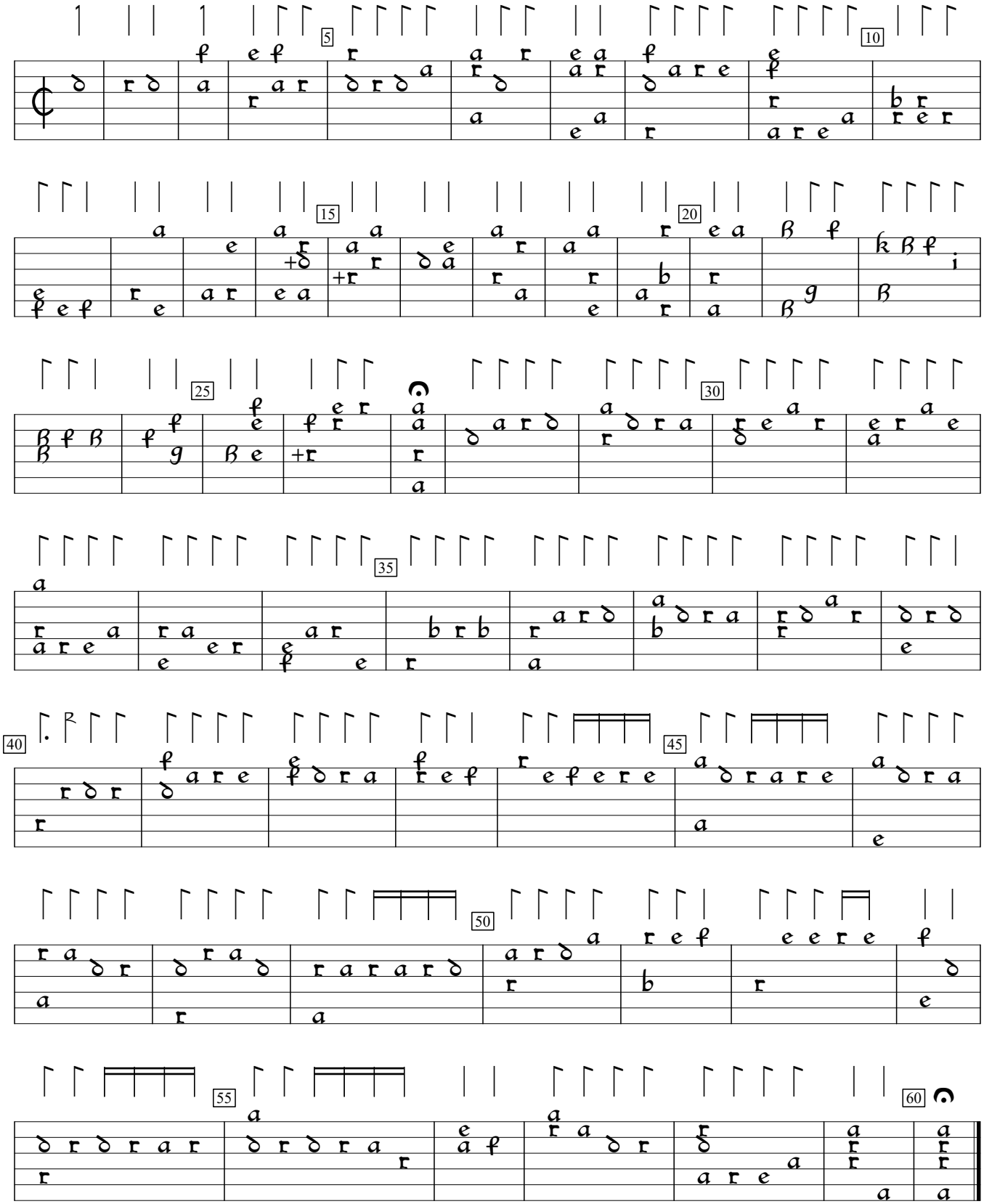

Tres Libros de Musica, v.2 (1546), f.27. Encoded by M Graham; edited by Sarge Gerbode.