# 14. Glosa sobre un Benedictus

## (Missa la sol fa re mi - Josquin des Prez)

Alonso Mudarra

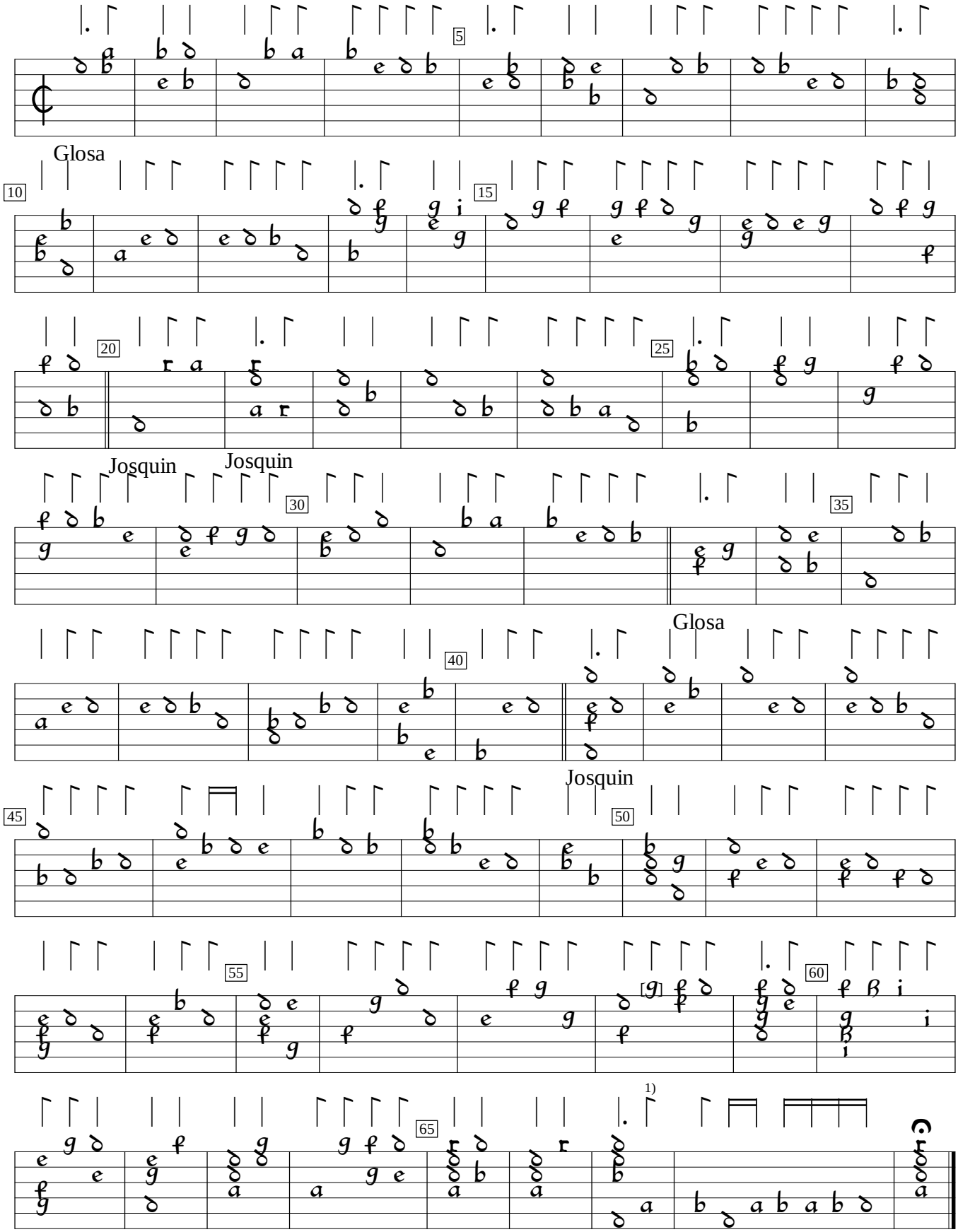


1) k in orig.

Tres Libros de Musica, v.2 (1546), f.12v. Encoded by M Graham; edited by Sarge Gerbode.