10b. Galliard 2

Simone Molinaro

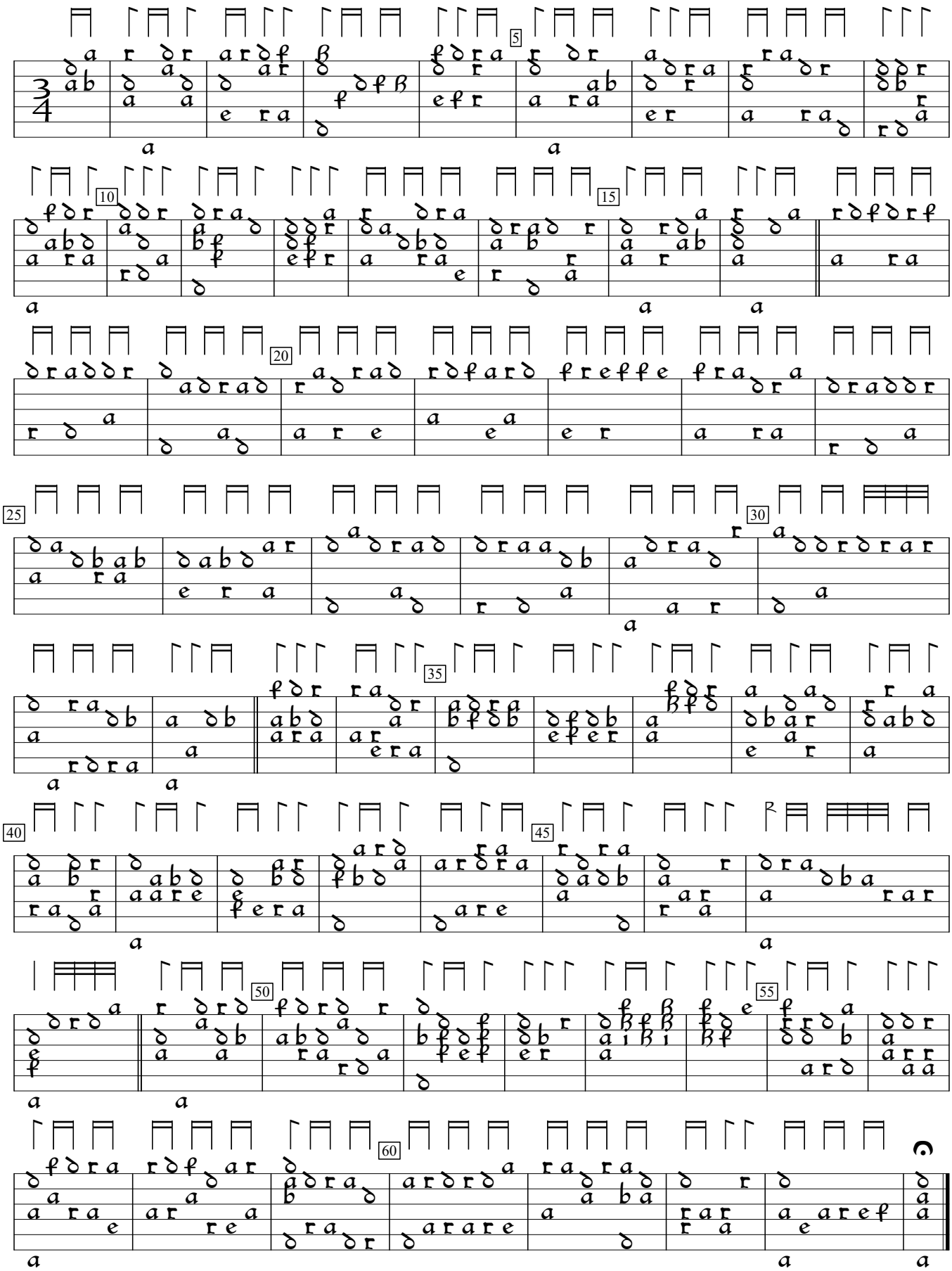

Intavolatura di Liuto, v.1 (1599), p.20. Encoded by Douglas Towne; edited by Sarge Gerbode.