24. Ricercar

Francesco da Milano

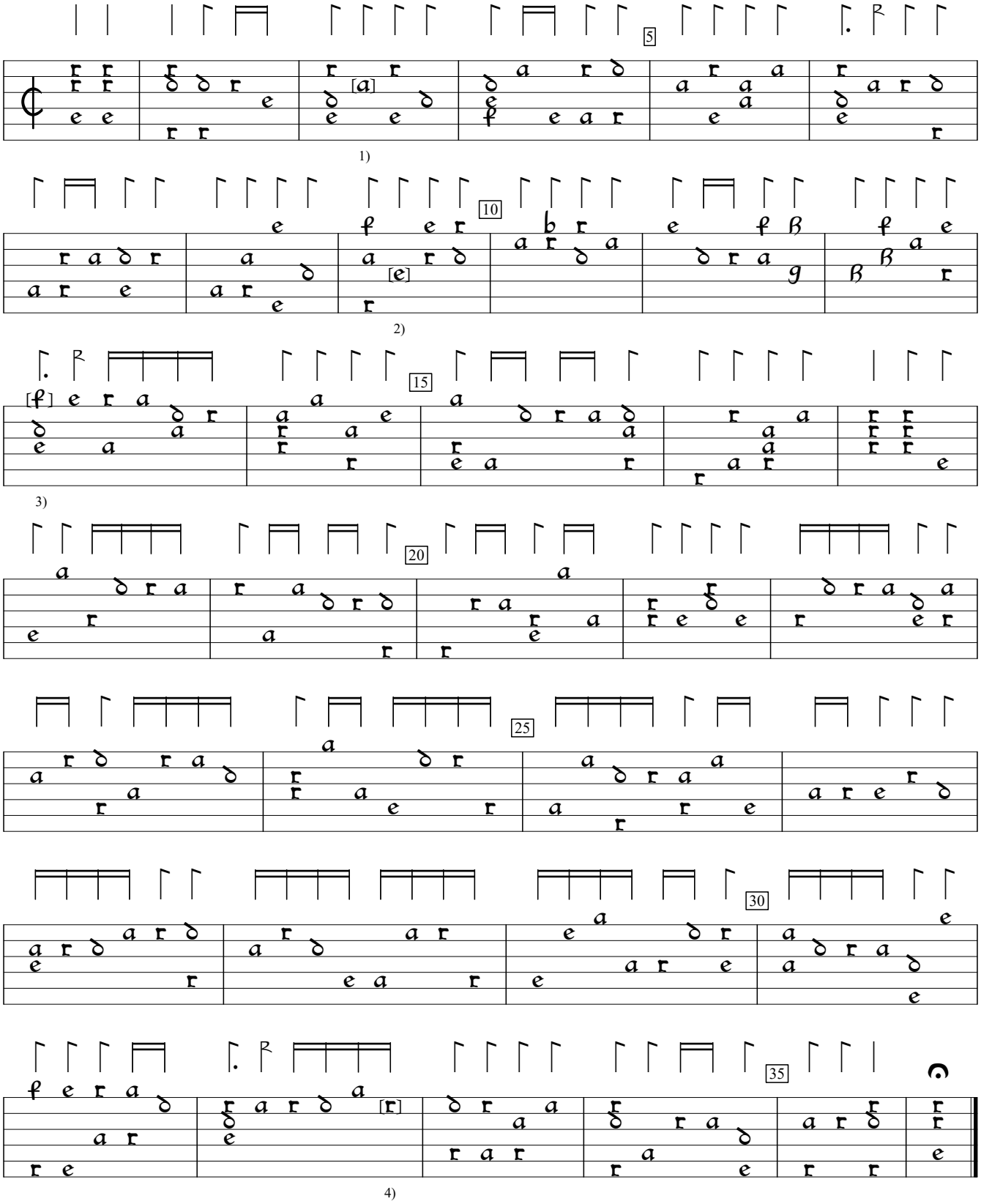

1) Note one course higher in orig.
2) c in orig.
3) c in orig.
4) Note one course lower in orig.

Intavolatura de Viola overo Lauto, v.2 (1536), f.28v. Encoded and edited by Sarge Gerbode.