8. Fantasia

Francesco da Milano

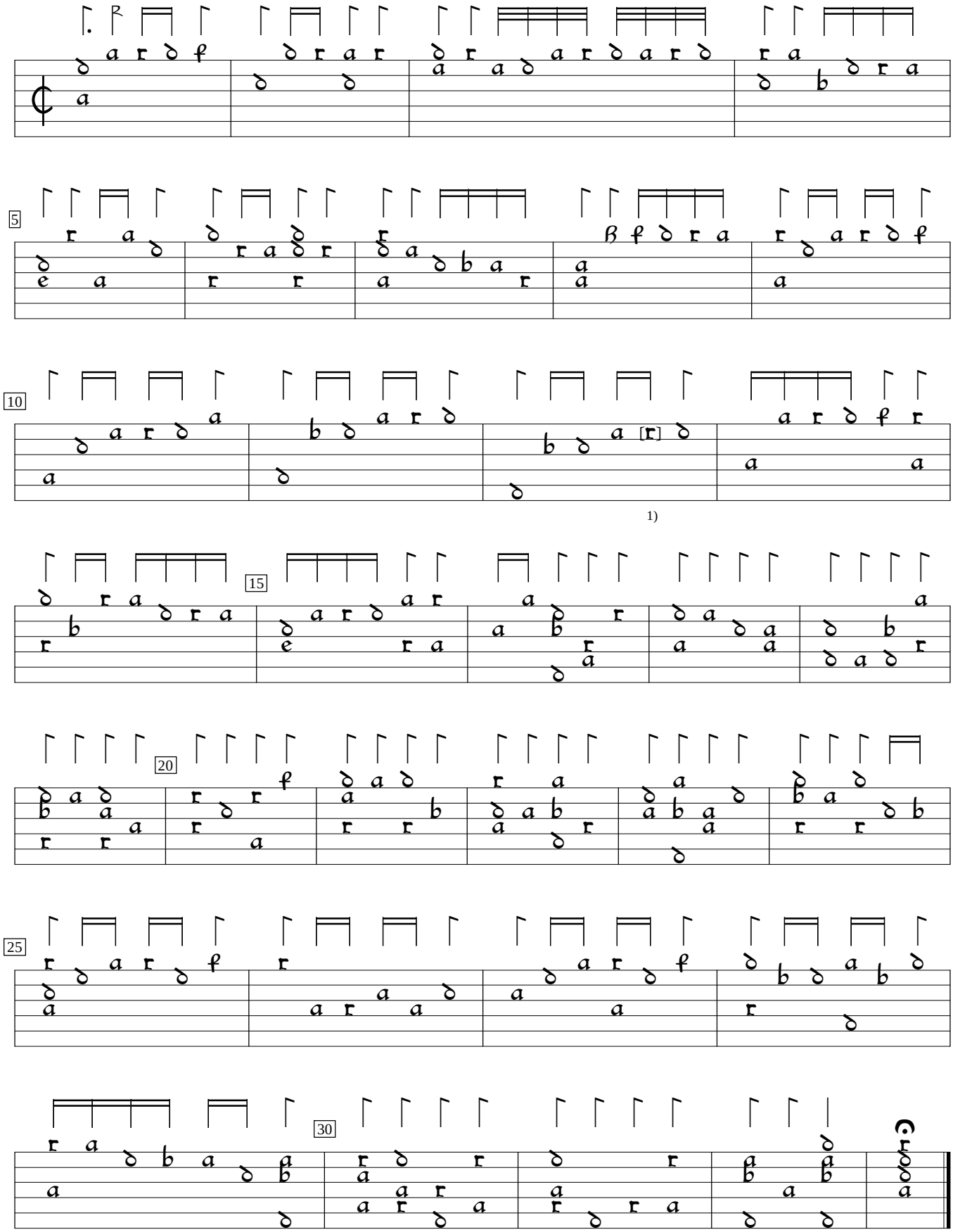

1) Note added by editor.

Intavolatura de Viola overo Lauto, v.1 (1536), f.12v. Encoded and edited by Sarge Gerbode.