Prelude 215

Elias Mertel

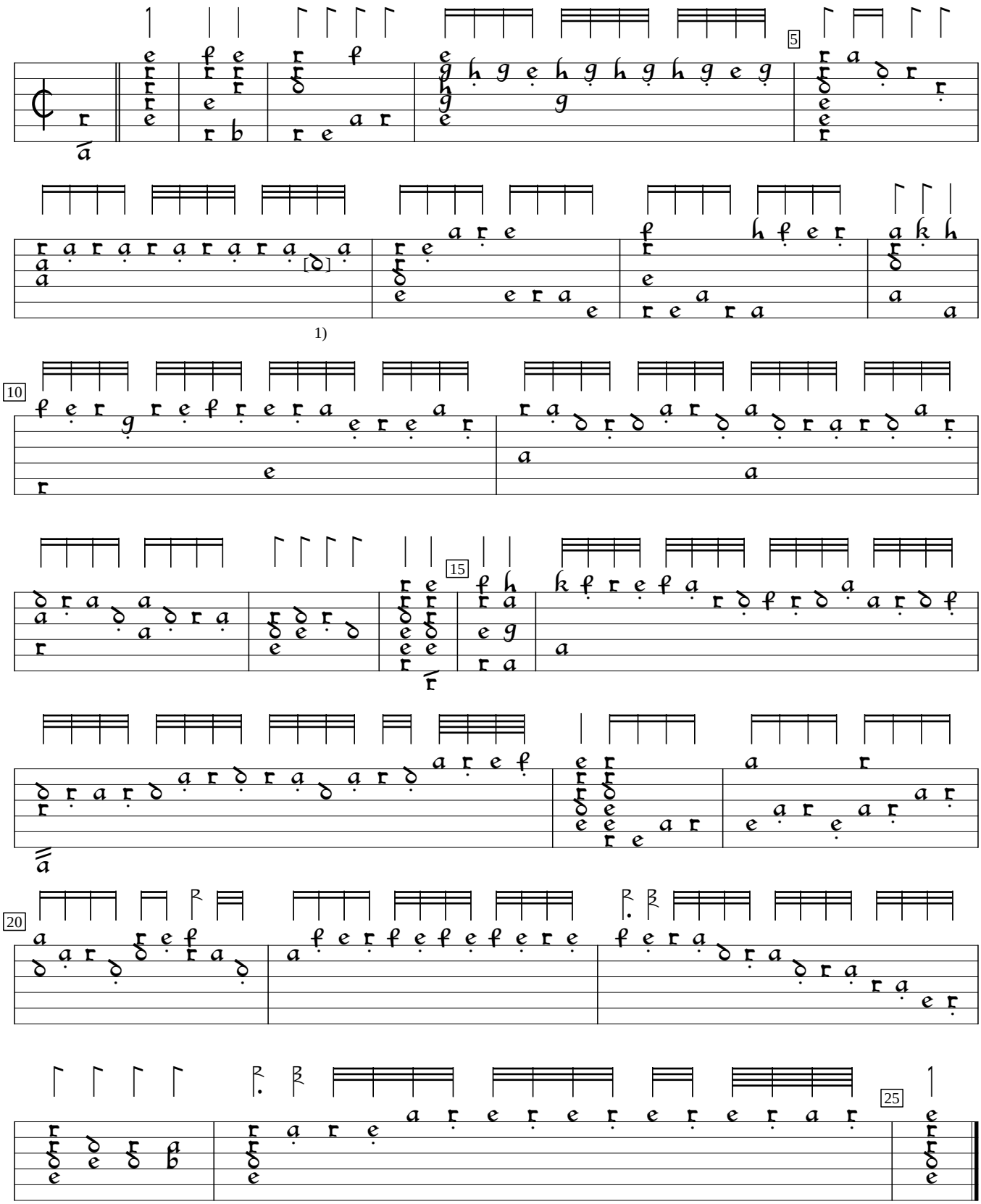

1)

1) e in orig.

Hortus Musicalis Novus (1615), p.117b. Encoded and edited by Sarge Gerbode.