# Prelude 134

Elias Mertel

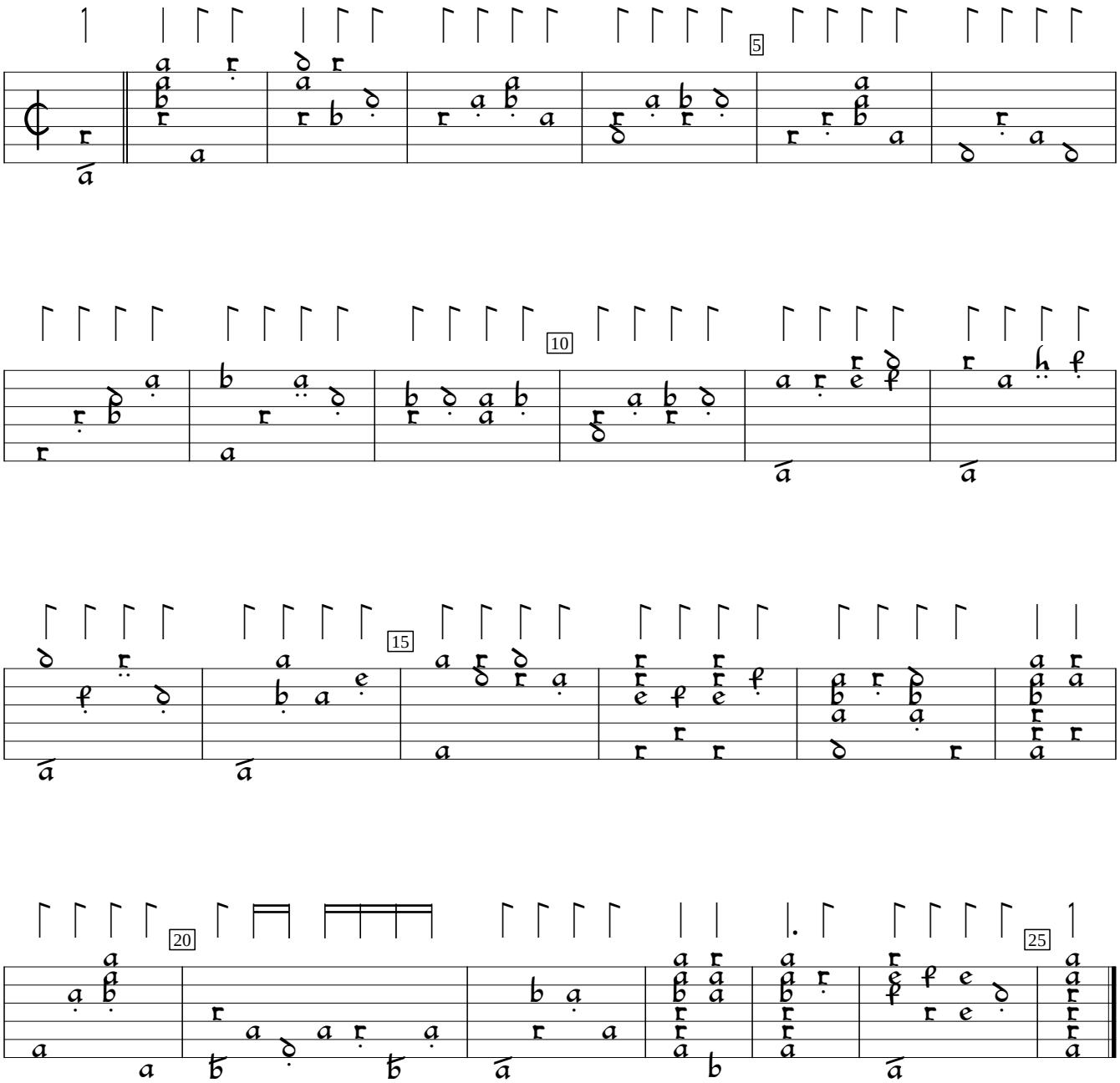


Hortus Musicalis Novus (1615), p.63b.  Encoded and edited by Sarge Gerbode.