13. Un doulx nenny

Melchior Newsidler

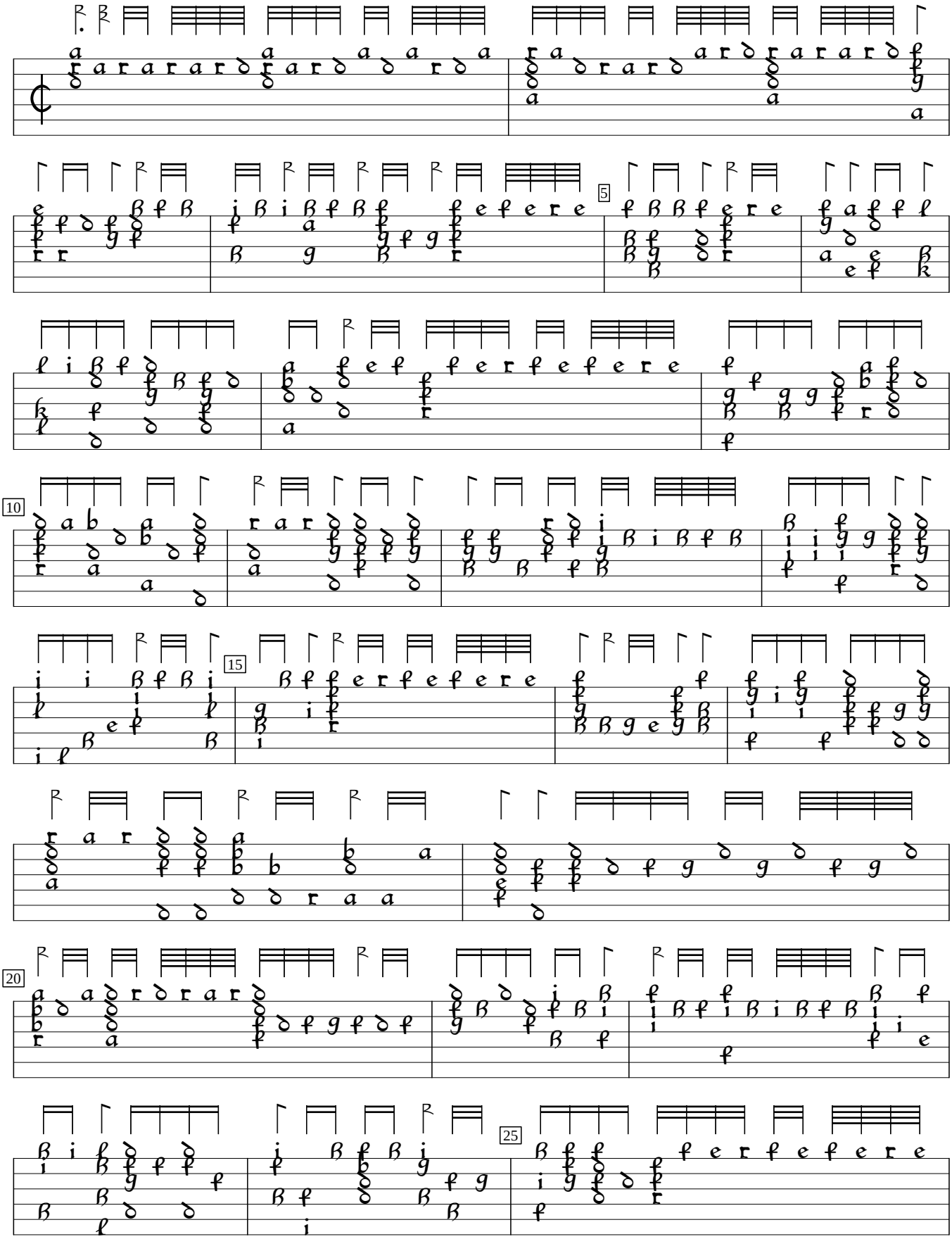

Intavolatura, v.1 (1566), p.18. Encoded and edited by Sarge Gerbode.

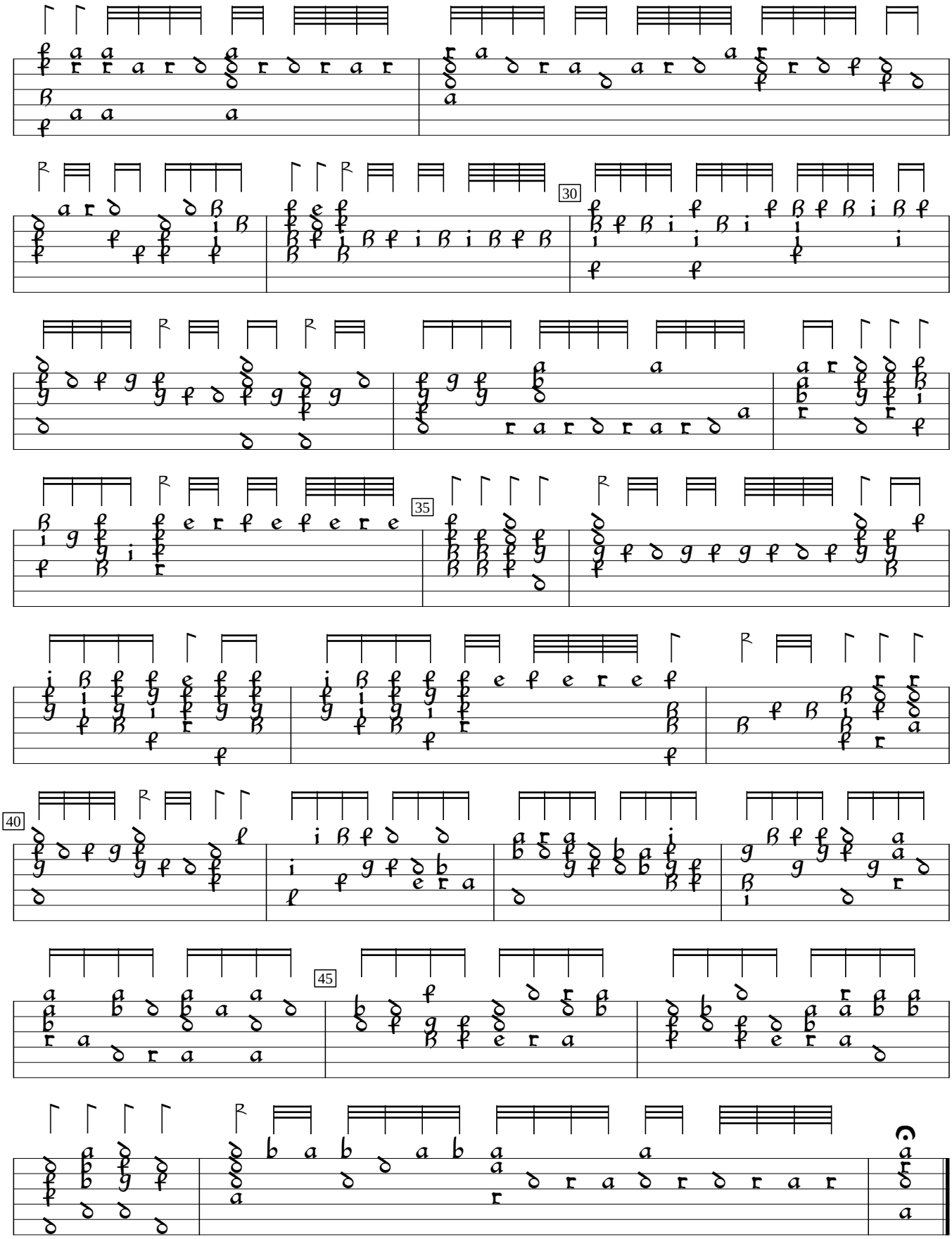
30
35
40
45