31. Ricercar del ottavo tuono per B duro

Vincenzo Galilei

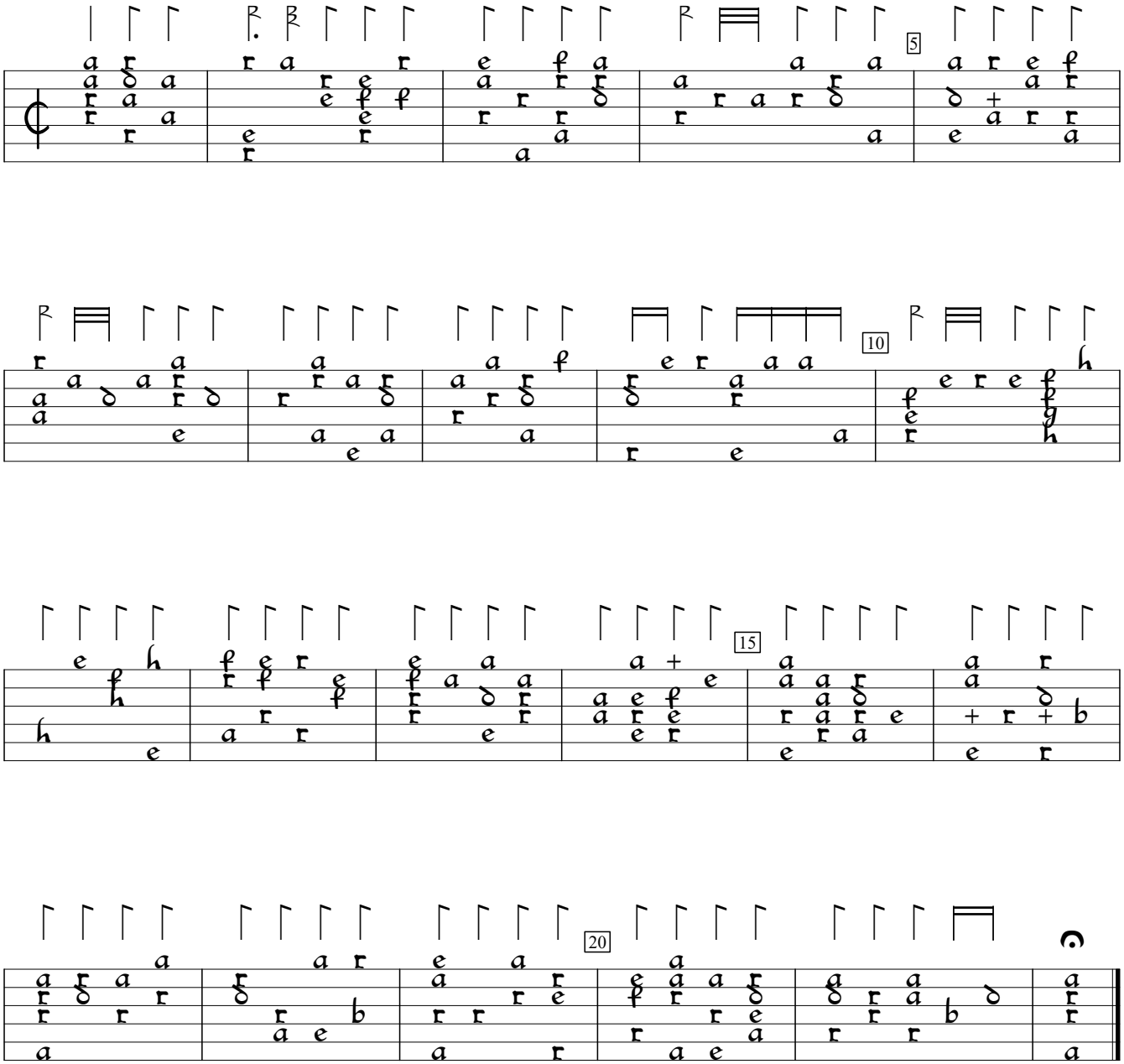

Fronimo Dialogo (1584), p.82b. Encoded by Göran Crona; edited by Sarge Gerbode.