29. Ricercar 5

Francesco da Milano

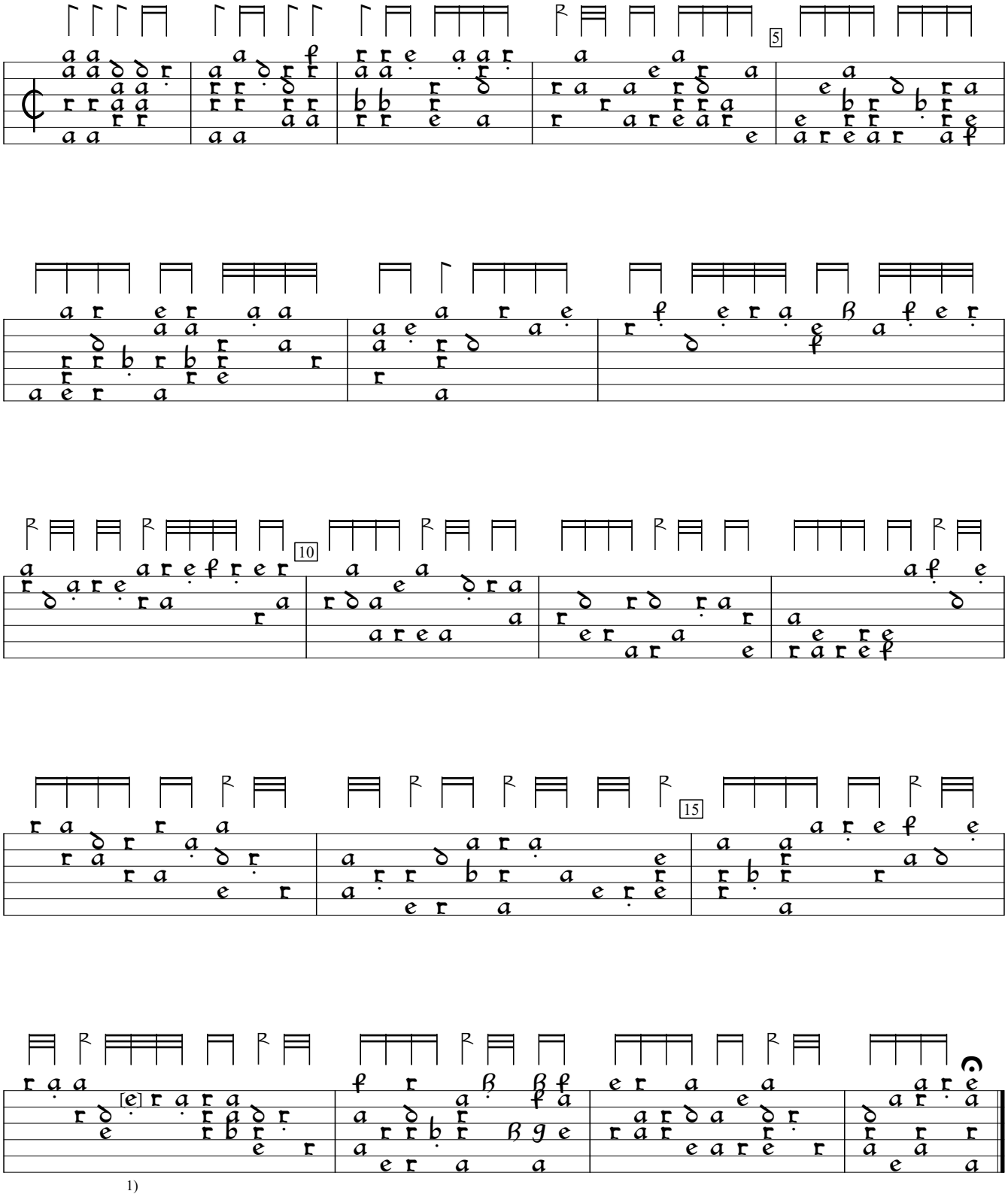

1) f in orig.

Vincenzo Galilei Intavolature de Lauto, v.1 (1563), p.49. Encoded and edited by Sarge Gerbode.