37. Corrente 16

Michelagnolo Galilei

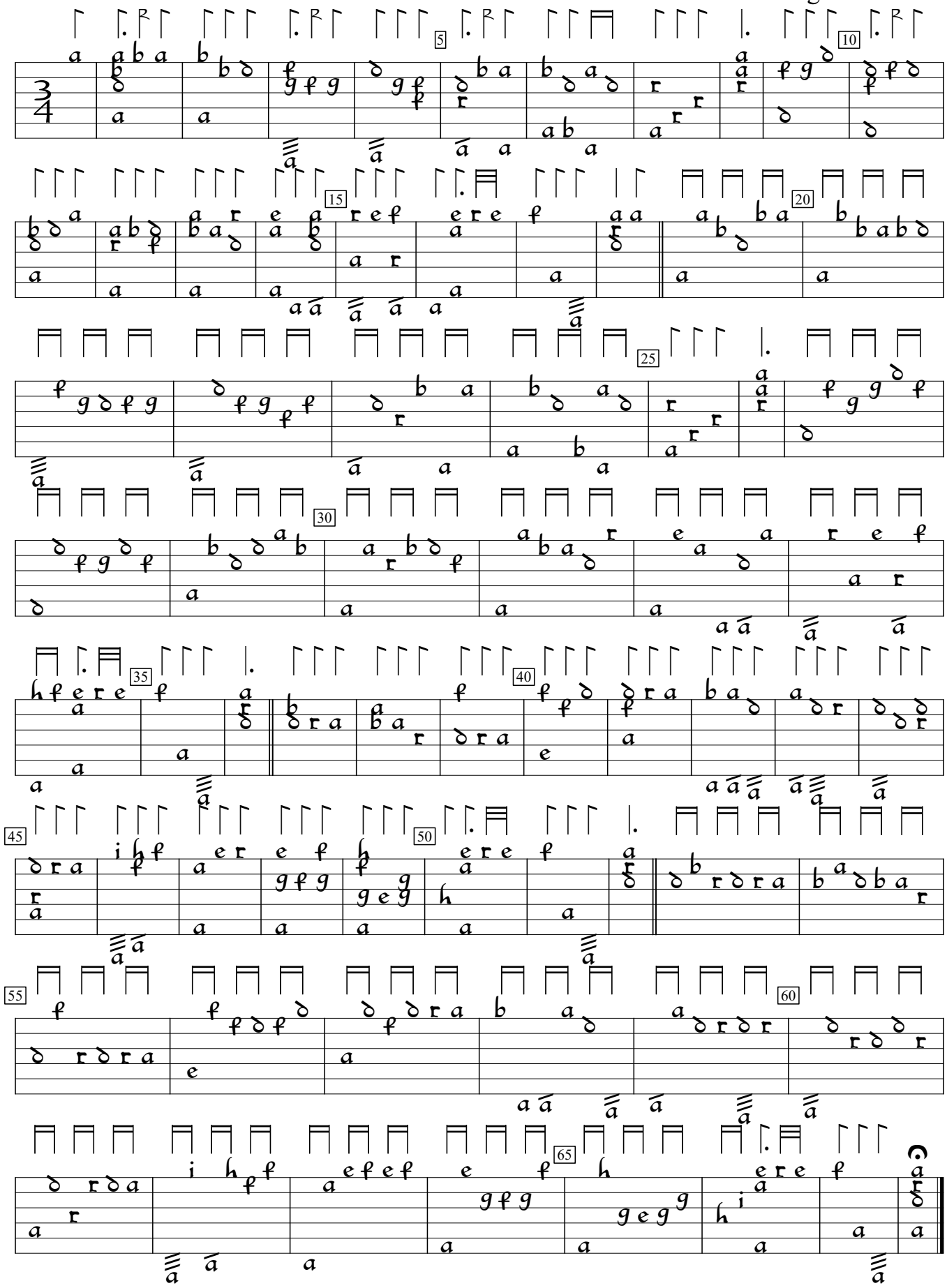

Primo Libro d'intavolature di liuto (1620), p.39. Encoded and edited by Sarge Gerbode.