4. Corrente 1

Michelagnolo Galilei

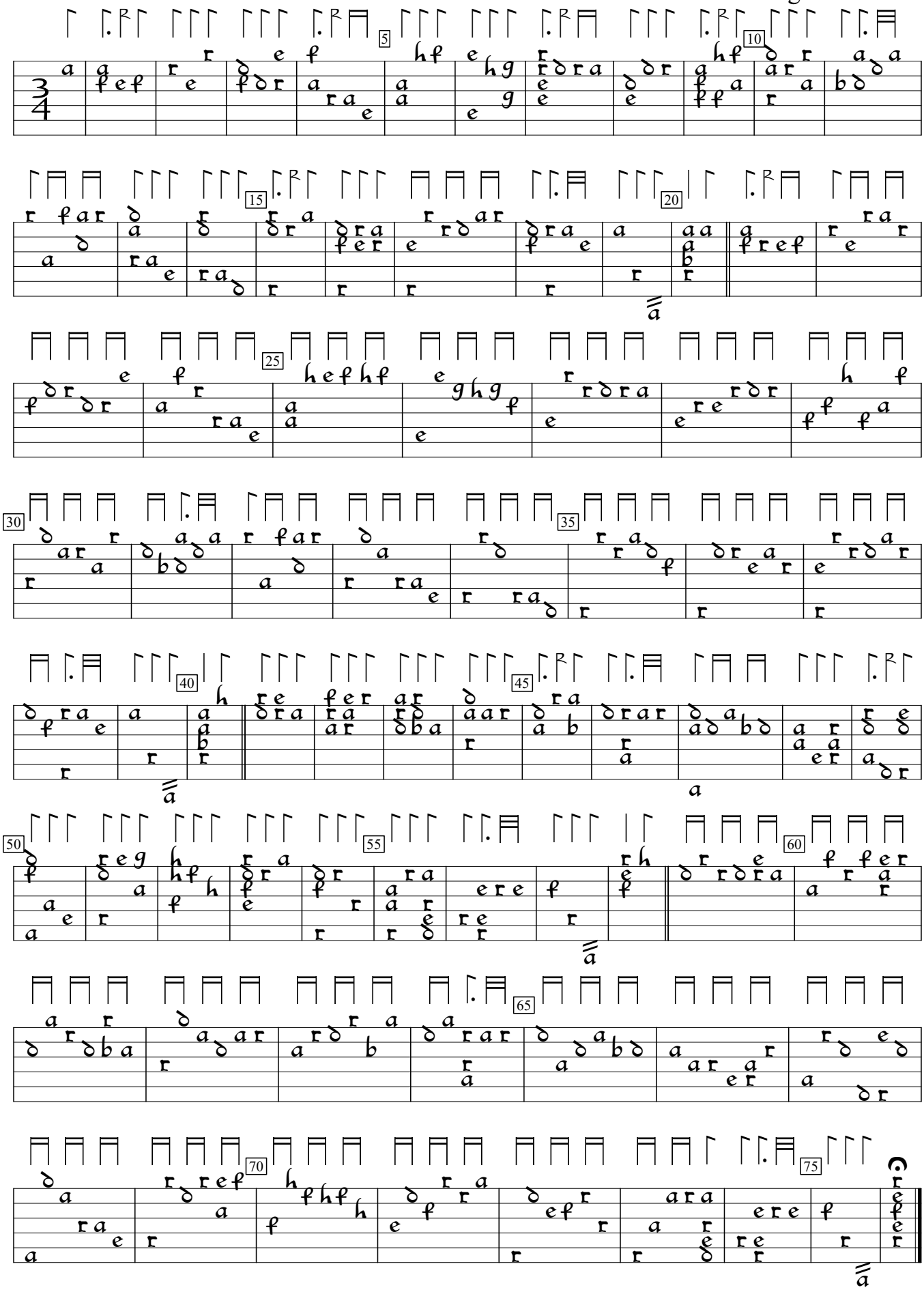

Primo Libro d'intavolature di liuto (1620), p.6. Encoded and edited by Sarge Gerbode.