167. Hit it and take it

Allemande

Robert Johnson

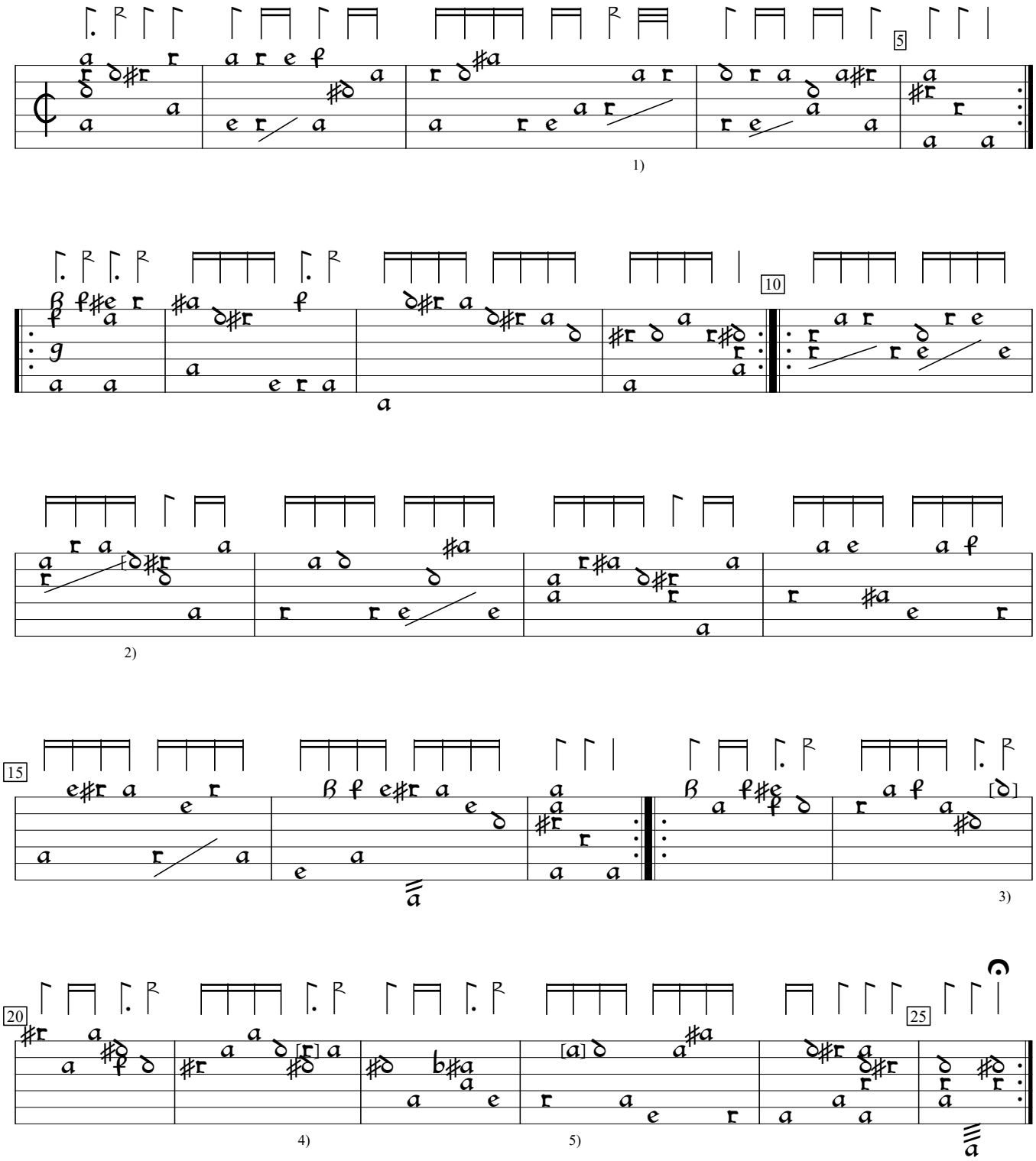

1) Rhythm flag missing in orig.
2) Note one course higher in orig.
3) Note one course lower in orig.
4) Note added by editor.
5) "c" in orig.

GB-Lspencer:Private Library of Robert Spencer Margaret Board lute book (1625), f.41c. Encoded and edited by Sarge Gerbode.