134. Courante

Anonymous

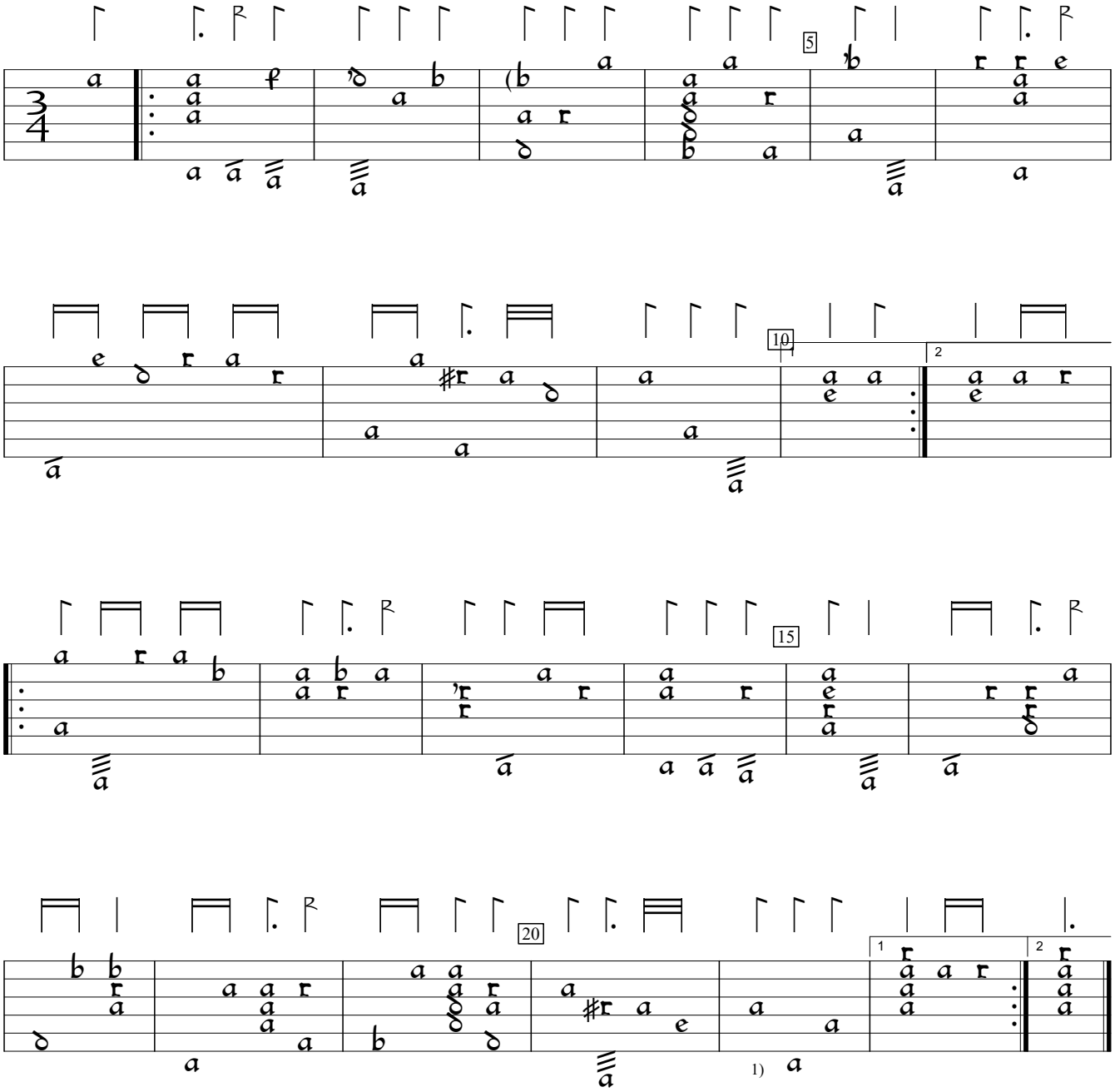

1) Rhythm flag missing in orig.

GB-Lspencer:Private Library of Robert Spencer Margaret Board lute book (1625), f.36b. Encoded and edited by Sarge Gerbode.