122. Courante

Ennemond Gaultier

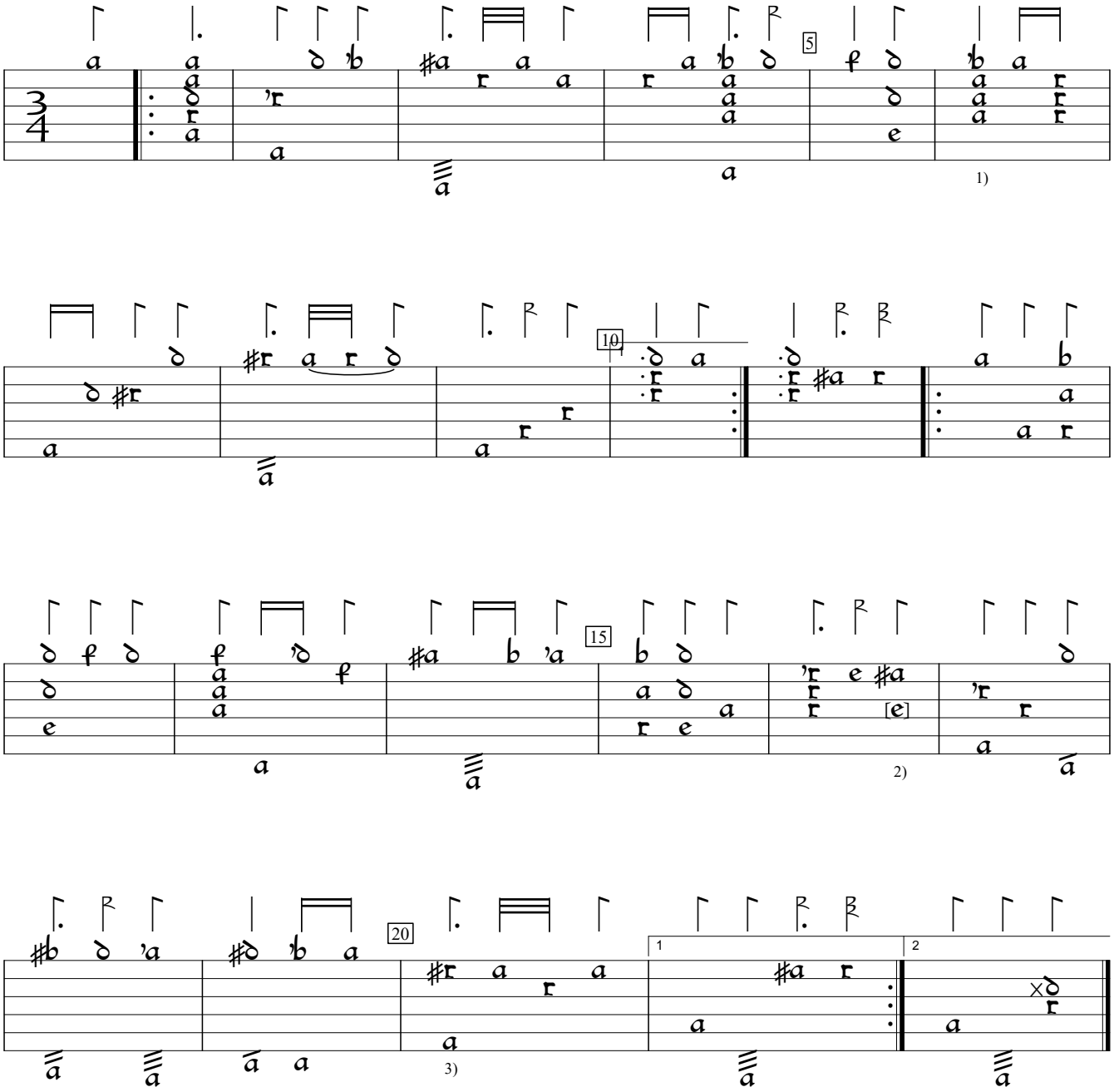

1) Rhythm flag ½ value and dotted in orig.
2) "d" in orig.
3) Rhythm flags missing in this bar.

GB-Lspencer:Private Library of Robert Spencer Margaret Board lute book (1625), f.34b. Encoded and edited by Sarge Gerbode.