# 101. Allemande

Robert Johnson

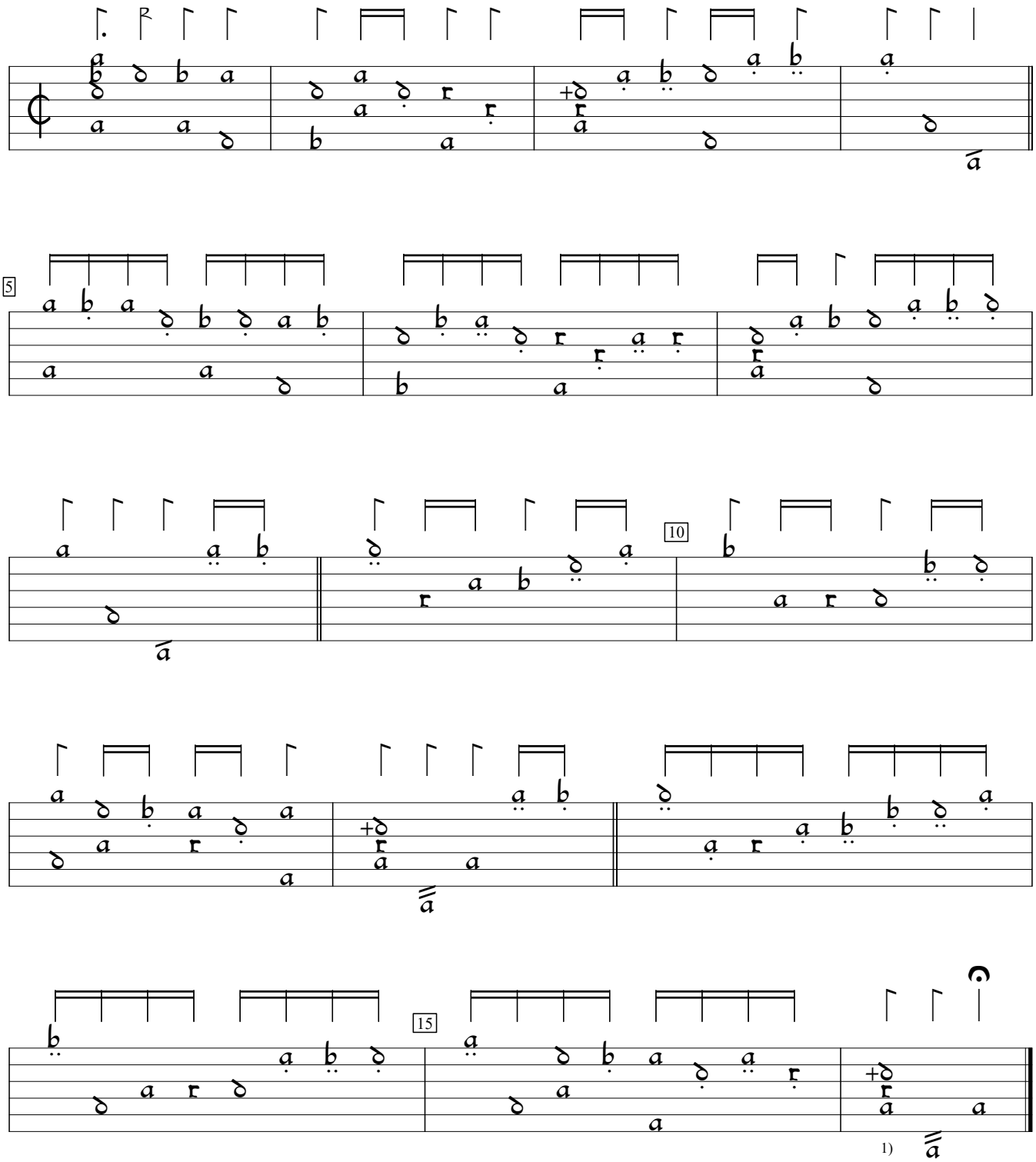


1) In orig., 1st rhythm flag double value and 3rd flag dotted.

GB-Lspencer:Private Library of Robert Spencer  Margaret Board lute book (1625), f.30c.  Encoded and edited by Sarge Gerbode.