100. Allemande

Robert Johnson

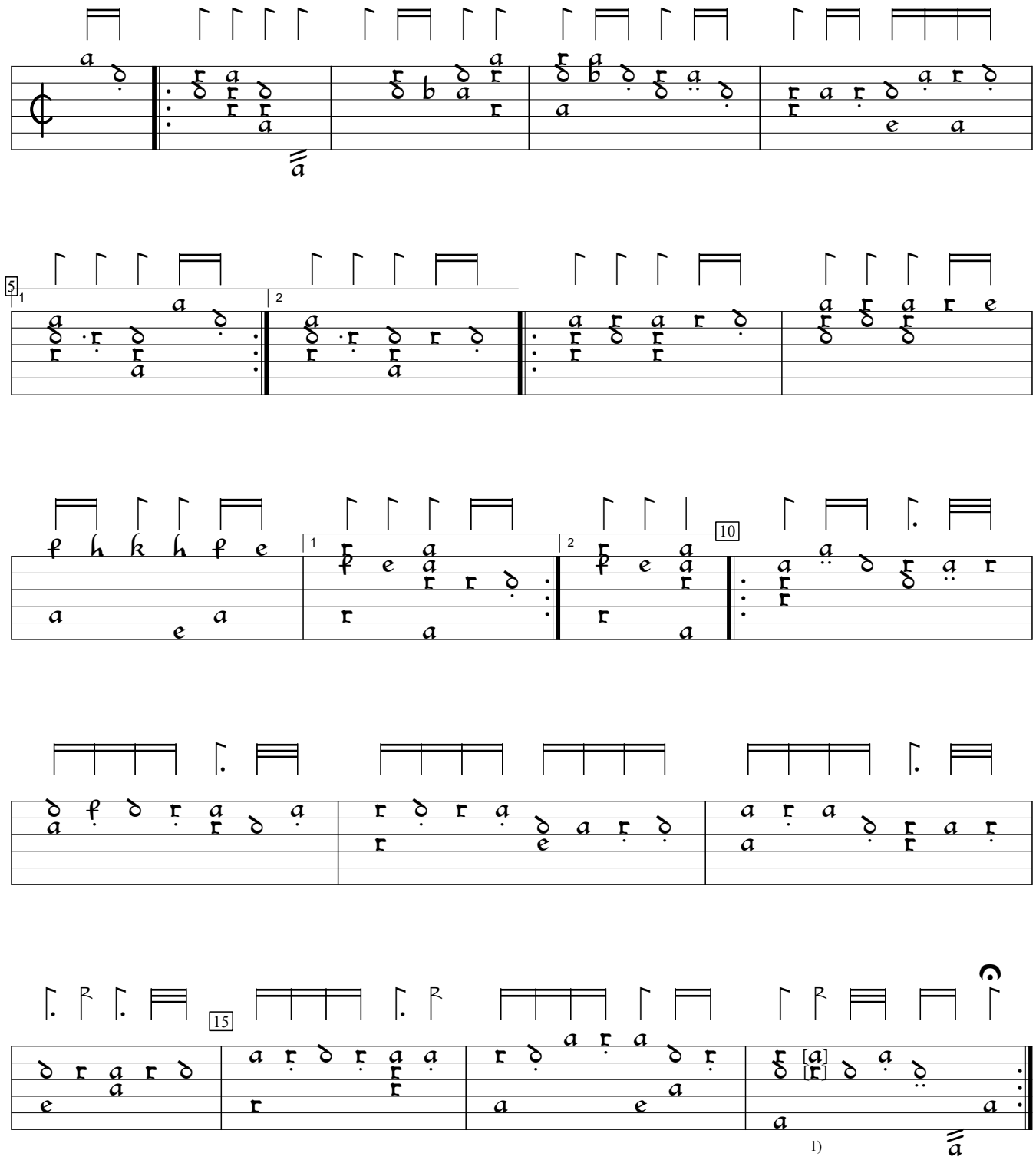

1) Notes inserted by editor. Dot removed from previous rhythm flag.

GB-Lspencer:Private Library of Robert Spencer Margaret Board lute book (1625), f.30b. Encoded and edited by Sarge Gerbode.