23. Loath to Depart

John Dowland

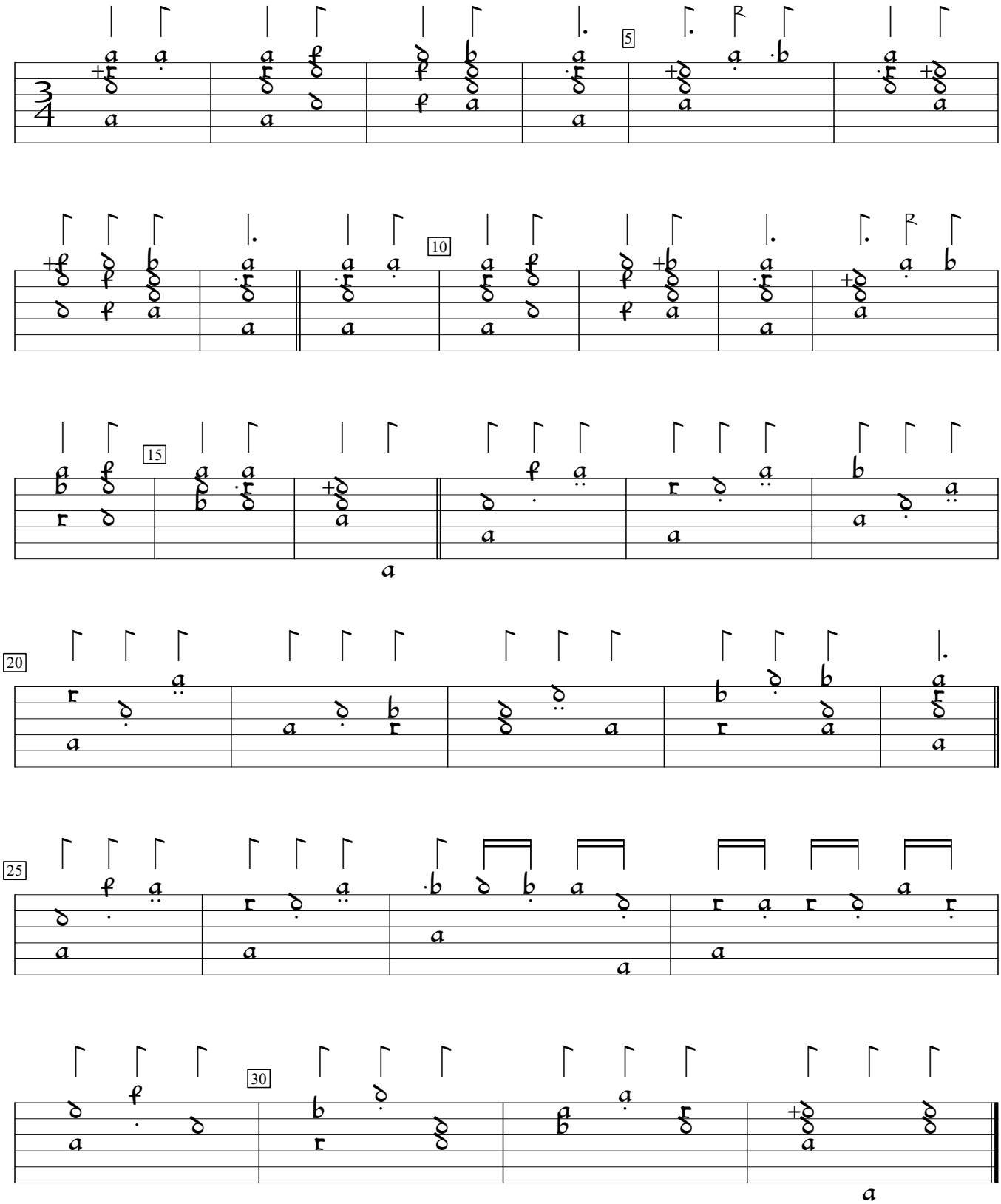

GB-Lspencer:Private Library of Robert Spencer Margaret Board lute book (1625), f.7vb. Encoded and edited by Sarge Gerbode.