Sharp pavane

Richard Allison

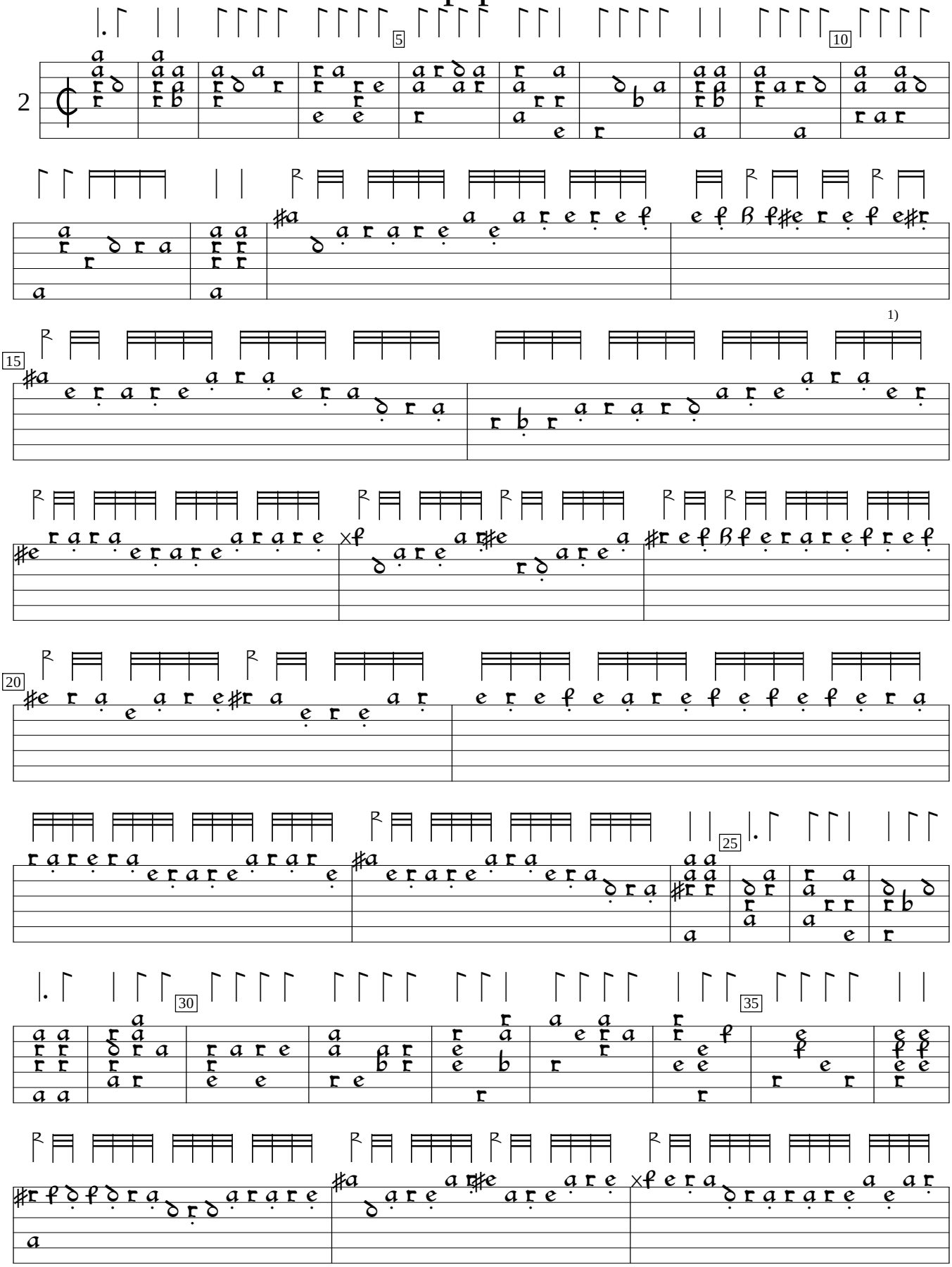

1) Note underdotted in orig.

GB-Lbl:British Library ms Add 38539:John Sturt lute book (1620), f.5v. Encoded and edited by Sarge Gerbode.

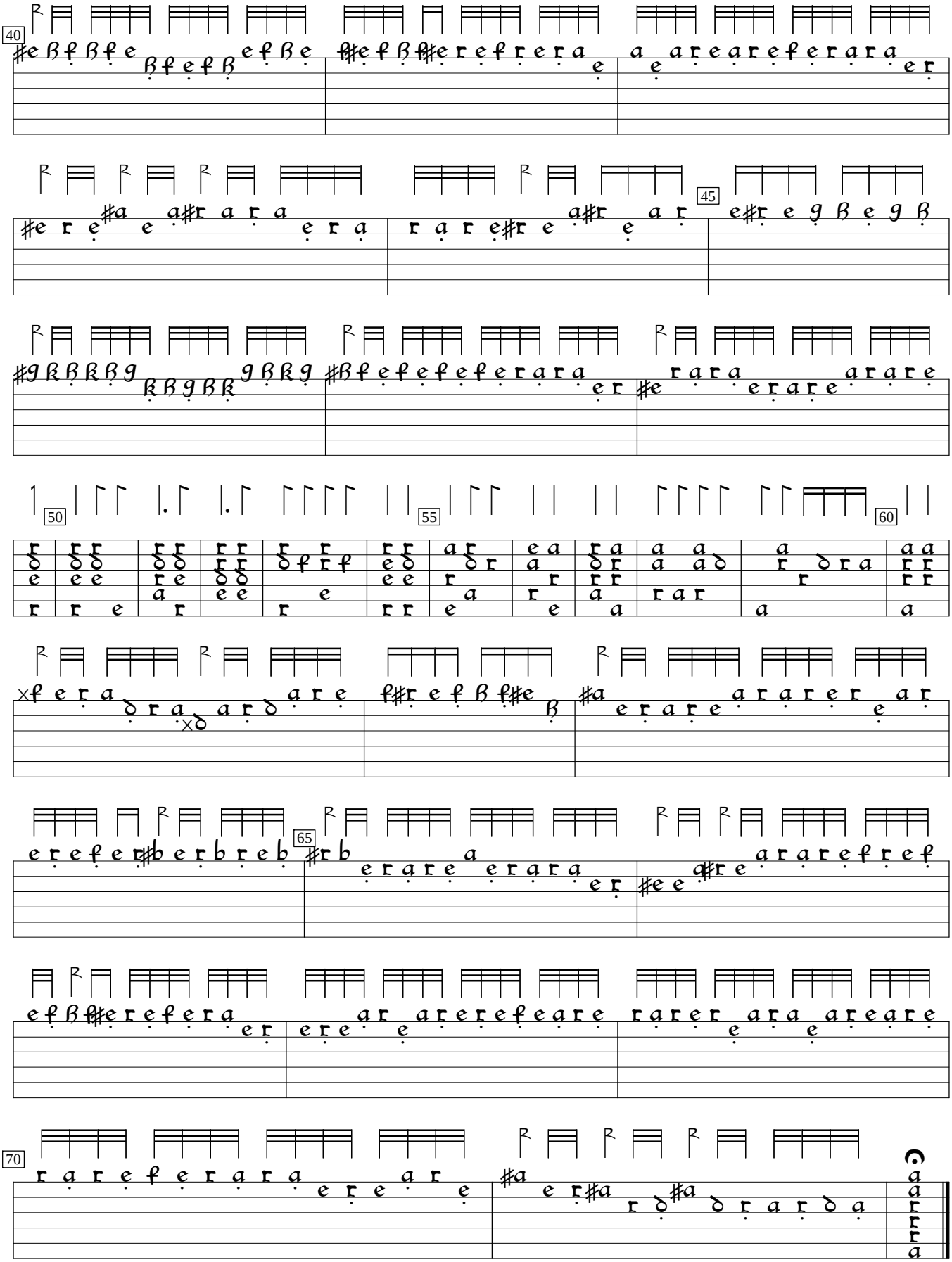
40
45
50
55
60
65
70